



ART +
OBJECT

Cover (detail)

120	Seraphine Pick <i>All Tomorrows Parties</i> acrylic and gouache on paper signed and dated '99, original Brook Gifford label affixed verso 530 x 750mm \$5000-7000
-----	--

NEW COLLECTORS ART

page 2

Tuesday 26 February 2008 6pm

DECORATIVE ARTS

page 32

Wednesday 27 February 2008 4pm

AMERICAN CLASSICS

page 56

Thursday 28 February 2008 6pm



VIEWING

Fri 22 Feb 9am – 5pm
Sat 23 Feb 11am – 4pm
Sun 24 Feb 11am – 4pm
Mon 25 Feb 9am – 5pm
Tues 26 Feb 9am – 12noon

ENQUIRIES

Ben Plumbly,
ben@artandobject.co.nz
021 222 8183
Hamish Coney
hamish@artandobject.co.nz
021 509 550

BUYER'S PREMIUM

12.5% premium plus GST
effectively 14.06% added to
bids in this auction

NEW COLLECTORS ART

Tuesday 26 February 2008 6pm

Michael Parekowhai | 14

Theta Orionis from *All There Is*

(detail)



1 | Robyn Kahukiwa

E Kore E Ngaro
woodblock print, 24/100
title inscribed, signed and dated '01
250 x 323mm
\$100 - \$200



2 | Simon Morris

Untitled
acrylic on aluminium
artist's printed label affixed verso
200 x 200mm
\$400 - \$600



3 | Dick Frizzell

Tuna
screenprint on found Tuna can, produced to mark the occasion of the artist's retrospective,
Portrait of a Serious Artist
100 x 100 x 70mm
\$50 - \$150



4 | Dean Buchanan

The Island
oil on canvas
signed and dated '95
400 x 290mm
\$350 - \$450



5 | Philippa Blair

The Sleeping and the Dead are but as Pictures...
graphite and pastel on paper
title inscribed, signed and dated '86
590 x 410mm
\$400 - \$700



6 | Camilla Highfield

Open Hearted
oil and collage on corrugated iron
title inscribed, signed and dated 1990 verso
835 x 685mm
\$200 - \$400



7 | Noelle Palmer

Bird of Paradise

linocut

signed with the artist's monogram and dated '64

570 x 738mm

\$500 - \$1000



8 | Noelle Palmer

Catalogue – 1967

Catalogue published by

New Vision Gallery in June 1967

\$50 - \$100



9 | Gavin Chilcott

Self with Bowl & Cobalt

oil on board and frame

title inscribed, signed and dated 1989

642 x 905mm

\$1000 - \$2000



10 | Greg Lewis

Winter Flower – Egypt

oil and graphite on canvas

signed and dated '99; title inscribed, signed and

dated May 1999 verso

1550 x 1785mm

\$2500 - \$4000



11 | Ian Jervis

Untitled – Abstract

oil on canvas

signed and dated '87 verso

1150 x 1200mm

\$2500 - \$3500

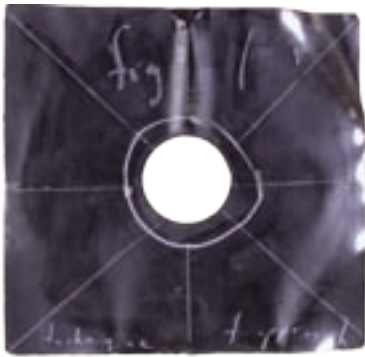

12 | L. Budd

Fig 1: Technique of Approach
oil, oilstick, masking tape and shrink wrap on
found LP record and record cover
title inscribed
300 x 318mm
\$600 - \$1000



13 | Michael Parekowhai

Theta Orionis from All There is
Type C photograph, artist's proof (from an
edition of 10)
original Michael Lett label affixed verso
605 x 605mm
\$2500 - \$3500

14 | Richard Thompson

White Out (still three)
acrylic on board
signed with artist's initials **R.T** and dated 2002
285 x 285mm
\$2500 - \$3500



15 | Seraphine Pick

Recall
oil, graphite and pastel on canvas
signed and dated 1994; original Claybrook
Gallery label affixed verso
510 x 1523mm
\$5500 - \$7500



16 | John Pule

Pulenoa

lithograph, 12/24

title inscribed, signed and dated '95

760 x 640mm

\$1500 - \$2500



17 | Ralph Hotere

Nude

lithograph (printed on the Royal Columbian
hand-press at the University of Otago)

signed and dated May '74

382 x 330mm

\$800 - \$1400



18 | Ray Ching

Adult Birds

graphite on paper

title inscribed, signed and dated **London 1968**

and inscribed **Plate No. 64**

275 x 282mm

\$1000 - \$2000



19 | Allen Maddox

Rhythmical Grid

pastel on paper

signed with the artist's initials **A. M** and dated

8. 77

220 x 220mm

\$1800 - \$2800



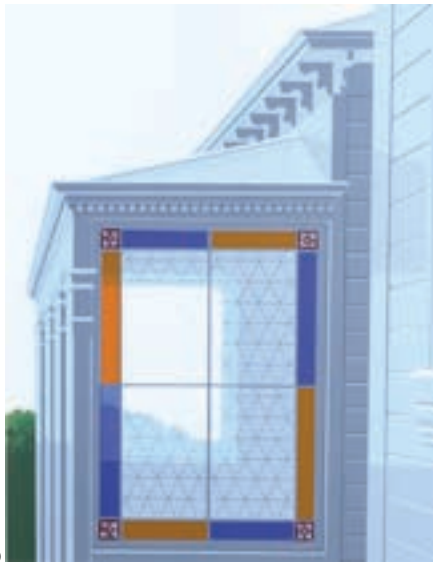

20



21



22



23

20 | Peter Siddell

Window
screenprint, 85/150
title inscribed, signed and dated 1982
535 x 415mm
\$600 - \$800

21 | Tony de Lautour

69: N. K. 12/34
acrylic on paper
title inscribed, signed with artist's initials T. D. L.
and dated 2000
400 x 305mm
\$1200 - \$2000

22 | Dick Frizzell

Red Haring II
screenprint, 10/80
title inscribed, signed and dated 2003
800 x 600mm
\$1500 - \$2500

23 | Richard McWhannell

Portrait of Ruth Hannah
oil on linen
title inscribed, signed and
dated 1995 verso
610 x 505mm
\$2000 - \$3000



24



25



26



27

24 | Ronnie van Hout

Drip
embroidered thread on cotton
title inscribed, signed and
dated 1998 verso
300 x 300mm
\$800 - \$1400

25 | Stephen Bambury

Untitled
mixed media on paper
765 x 568mm
Provenance: Private collection, Auckland
\$1500 - \$2500

26 | Stanley Palmer

Afternoon – Mangawhau
monotype, 3/5
title inscribed, signed and dated 1987
620 x 915mm
\$1200 - \$2000

27 | Theo Schoon

Design with Three Gourds
pastel on paper
signed and dated '62
300 x 210mm
\$1500 - \$2500

PHOTOGRAPHS

29



28



30



31



33



34



36

28 | Artist Unknown

White Island
gelatin silver print
title inscribed
280 x 360mm
\$100 - \$200

29 | Artist Unknown

Ngaruhoe
gelatin silver print
title inscribed
280 x 360mm
\$100 - \$200

30 | George Chance

Memorial Bridge – Christchurch
gelatin silver print exposed through a textured screen
title inscribed and signed
195 x 246mm
\$150 - \$250

31 | Burton Brothers

Christchurch
albumen print
title inscribed and signed
140 x 195mm
\$150 - \$250

32 | Artist Unknown

Mt. Egmont, Taranaki
gelatin silver print, circa 1940
title inscribed
207 x 330mm
\$100 - \$200

33 | Troughton Clark

Boiling Lake at Tarawera
gelatin silver print
inscribed verso **Troughton Clark, Rotorua, 1930s, Boiling Lake at Tarawera**
157 x 207mm
\$200 - \$400

34 | Artist Unknown

Mt Cook and Tasman
gelatin silver print, circa 1940
title inscribed
202 x 333mm
\$100 - \$200

35 | Artist Unknown

Junction of Murchison and Tasman Valleys, Southern Alps
gelatin silver print, circa 1940
title inscribed
211 x 336mm
\$50 - \$100

36 | Artist Unknown

Majestic Mt. Egmont Wreathed in Morning Mists. View near Stratford, August, 1940.
hand-coloured photograph
title inscribed
203 x 420mm
\$100 - \$200



37



39



37



38



39



40



42



43



44

37 | Murray Cammick

Untitled – On the Street at Night together with
Untitled – A Parked Car
two vintage gelatin silver prints
164 x 244mm each
\$400 - \$600

38 | Murray Cammick

Trash
vintage gelatin silver print
164 x 244mm
\$200 - \$300

39 | Murray Cammick

Untitled – The Parked Street Racer together with
Untitled – A Roadside Chat
two vintage gelatin silver prints
164 x 244mm each
\$400 - \$600

40 | George Chance

Autumn – South Canterbury
gelatin silver print exposed through a textured
screen
title inscribed and signed
228 x 280mm
\$200 - \$400

41 | George Chance

Resting Team – Otago
gelatin silver print exposed through a textured
screen
title inscribed and signed
226 x 280mm
\$300 - \$500

42 | Fiona Pardington

From One Night of Love
gelatin silver print
165 x 167mm
\$700 - \$1200

43 | Fiona Pardington

Untitled – The Kiss
gelatin silver print
256 x 157mm
Illustrated: Peter Wells, *The Duration of a Kiss*
(Auckland, 1994), cover.
\$600 - \$900

44 | Troughton Clark

Mud Pool Study
gelatin silver print
Troughton Clark blind stamp applied verso
158 x 210mm
\$200 - \$400



45



47

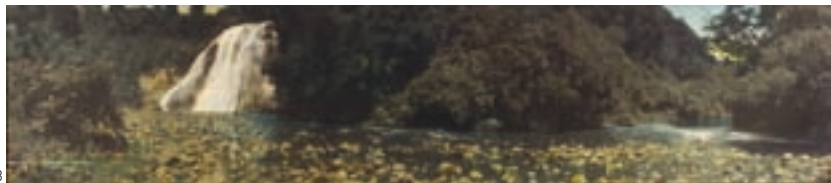

48



49



50



51



52

45 | Artist Unknown

An Outstanding Sample of Maori Carving at Spa Hotel, Taupo
hand-coloured photograph, circa 1940
title inscribed
380 x 300mm
\$100 - \$200

46 | Artist Unknown

Fishing for Trout on Lake Waikaremoana
hand-coloured photograph
title inscribed, dated Xmas 1935, inscribed:
Anglers casting under the shadow of Ship Rock
380 x 280mm
\$80 - \$120

47 | Troughton Clark

View of the Gorge
gelatin silver print
Troughton Clark blind stamp applied verso
208 x 149mm
\$100 - \$200

48 | R. P Moore

Mokau Falls, Lake Waikaremoana
hand-coloured panoramic photograph
title inscribed and inscribed **No. 206**
210 x 975mm
\$300 - \$600

49 | Artist Unknown

New Year's Eve Gathering, Near Koutu, Lake Rotorua with Mokoia Island in the Background
black and white panoramic photograph
dated 31/12/ 38 verso
136 x 555mm
\$300 - \$500

50 | F.S Grauf

Glendhu Bay, Lake Wanaka
hand-coloured photograph
title inscribed and signed
240 x 293mm
\$100 - \$250

51 | Artist Unknown

Cruising in Milford Sound. R. M. S Monowai under the Shadow of Lion Rock, with Pembroke in the Background. Morning Scene, February 1934.
hand-coloured photograph
title inscribed and signed
270 x 375mm
\$80 - \$120

52 | Robin Morrison

Ponsonby Road Calendar, 1977
\$50 - \$100



53



54



55



56



57



58



61



59



60

53 | Dennis Knight-Turner

Looking for Someone
ink on paper
title inscribed, signed and dated '51
297 x 230mm
\$500 - \$800

54 | Gretchen Albrecht

International Women's Year
screenprint, 7/100
title inscribed, signed and dated 1975
895 x 615mm
\$800 - \$1400

55 | Tony Fomison

The Argument
lithograph A/P I
title inscribed, signed and dated '86
565 x 380mm
\$300 - \$400

56 | Philip Trusttum

The Side of a Hill
oil and acrylic on paper
signed with the artist's initials P.S.T and dated '73; title inscribed verso
345 x 265mm
\$700 - \$900

57 | Tony de Lautour

Head I
woodcut
title inscribed
130 x 100mm
\$250 - \$350

58 |

James Ross

No. 2: Study for Falls the Shadow
oil on canvas on board
title inscribed, signed and dated 1990 verso
800 x 410mm
\$500 - \$800

59 | Ted Dutch

Two Horsemen and Walking Computer
screenprint, 5/16
title inscribed, signed and dated 1970
390 x 530mm
\$400 - \$600

60 | Jeffrey Harris

Untitled No. 8
ink on paper
signed
220 x 150mm
\$1200 - \$1600

61 | Peter Janssen

Koru
acrylic on ten porcelain tiles mounted to board
signed
765 x 305mm
\$500 - \$800



62



63



64



65

62 | Pat Hanly

End of the Golden Age
screenprint with applied oil, 12/50
title inscribed, signed and dated '81 and
inscribed **The Tour Division**
460 x 615mm
\$4000 - \$6000

63 | Colin McCahon

North Otago Landscape
screenprint from the Barry Lett Gallery
multiples
445 x 550mm
\$2500 - \$3500

64 | Shane Cotton

Veil
lithograph, 6/40
title inscribed, signed and dated 2004
565 x 755mm
\$2000 - \$3000

65 | Shane Cotton

Kikorangi
lithograph, 6/40
title inscribed, signed and dated 2004
565 x 755mm
\$2000 - \$3000

66 | Ralph Hotere

Window in Spain

lithograph, a/p with applied pastel
title inscribed, signed and dated '89 and

inscribed **Espana**

630 x 370mm

\$7000 - \$10 000



66

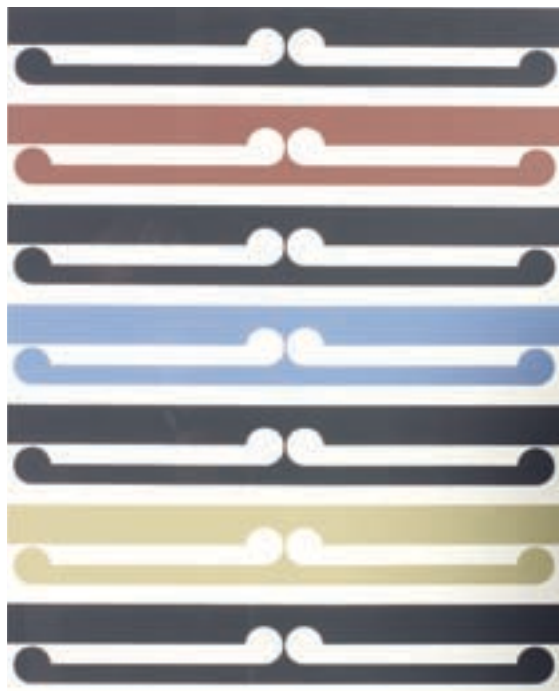

67

67 | Gordon Walters

Kura

screenprint, 125/150

title inscribed, signed and dated 1982

750 x 565mm

\$7000 - \$9000

68 | Alan Pearson

Lady Waits

oil on paper

title inscribed, signed and dated 1990

640 x 475mm

\$2500 - \$3500



68



69

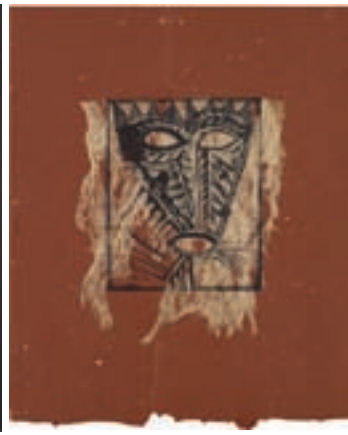
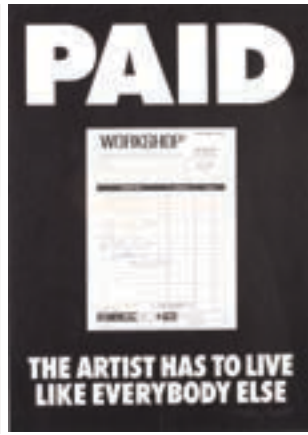

71



72



73



74

69 | Peter Robinson

Bahn Bahn Bahn der Autobahn
ink on paper
signed
655 x 495mm
\$900 - \$1500

70 | Billy Apple

Paid: The Artist Has To Live Like Everybody Else
screenprint with applied **Workshop** invoice
signed
415 x 296mm
\$700 - \$1000

71 | Fatu Feu'u

Piula
woodcut, 3/12
title inscribed, signed and dated '92
605 x 496mm
\$750 - \$950

72 | Leo Bensemann

Boy
engraving, 18/30
title inscribed
230 x 177mm
\$500 - \$800

73 | Robyn Kahukiwa

Wahine Kauwae
lithograph, 33/200
title inscribed, signed and dated '02
325 x 220mm
\$100 - \$200

74 | Marissa Bradley

Wednesday
oil on canvas
title inscribed; signed and dated 2003 verso
245 x 650mm
\$500 - \$800



75

76

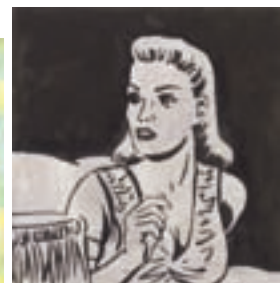

77



78



79



80

75 | Ted Dutch

De Dion
screenprint, 7/25
title inscribed, signed and dated 1970
520 x 370mm
\$400 - \$600

76 | Ruth Cole

Far Away Places
oil and pastel on paper
title inscribed, signed and dated 1984 on artist's
original label affixed verso; original Denis Cohn
Gallery label affixed verso
155 x 270mm
\$300 - \$500

77 | Dick Frizzell

Startled Woman
screenprint
title inscribed, signed and dated 17/5/2002
220 x 220mm
\$800 - \$1400

78 | Kura Te Waru-Rewiri

Aperture
oil on board
title inscribed, signed and dated 1/96
1200 x 1200mm
\$1000 - \$1500

79 | Paratene Matchitt

Earth and Sky
linocut, 1/3 (c. 1963)
Provenance: Purchased by the current owner
from the artist's original exhibition in Hamilton
in 1964.
455 x 620mm
\$1000 - \$2000

80 | Dennis Knight-Turner

Untitled - Rock Art Designs
graphite on card
Provenance: from the collection of Douglas
Lloyd-Jenkins
220 x 285mm
\$750 - \$950

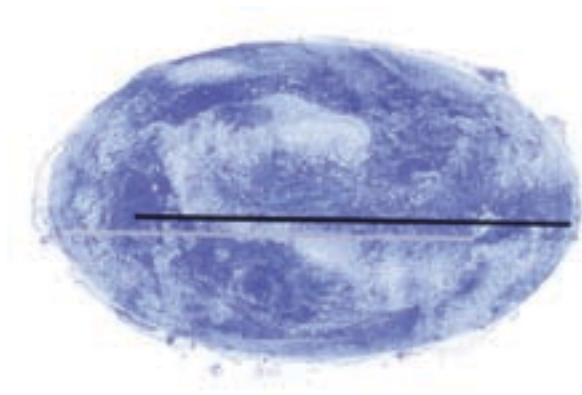

81



82



83



84



85

81 | Gretchen Albrecht

Atoll
lithograph, 17/40
title inscribed, signed and dated 2002
575 x 762mm
\$2500 - \$3500

82 | Patricia France

Visiting at Kurow
gouache
signed with artist's initials **P. F** and dated '77; title
inscribed verso
305 x 392mm
\$1500 - \$2000

83 | Dorothy Kate Richmond

Ploughing the Field
watercolour
signed and dated 1930
235 x 340mm
\$1500 - \$2000

84 | Simon Kaan

Untitled
unique etching
signed and dated '02
753 x 125mm
\$1500 - \$2000

85

Gavin Chilcott

Education – Religious & Secular: Auto Portrait – The Early Years
oil on canvas, diptych
title inscribed, signed and dated 1986 verso
840 x 1670mm overall
\$2500 - \$4000

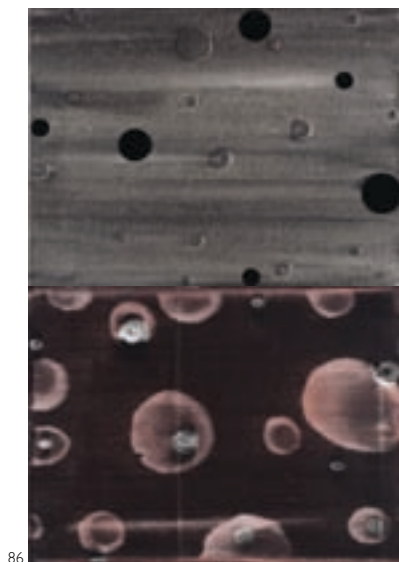

86



87



88



89



90

86 | Luise Fong

Small Orbit No. 6
mixed media on canvas, diptych
title inscribed, signed and dated 1995 verso
230 x 305mm each panel
460 x 305mm overall
\$1000 - \$1500

87 | Jeffrey Harris

Untitled
ink on paper
signed
245 x 170mm
\$1200 - \$1800

88 | Ian Scott

Small Lattice No. 33
acrylic on canvas
title inscribed, signed and dated Sept '79 verso
860 x 860mm
\$1500 - \$2500

89 | Julie Tabrum

Cityscape III
oilstick and acrylic on canvas
title inscribed, signed and dated 1999 verso
850 x 830mm
\$400 - \$800

90 | Robert Ellis

The Musicians
oil on canvas
signed; signed verso
700 x 905mm
\$1500 - \$2000



91 | Peter Janssen

Blue Lady
acrylic on nine porcelain tiles mounted to board
signed
455 x 456mm
\$500 - \$800



92 | Megan Huffadine

Untitled - Abstracted Landscape
oil on card
signed and dated '90
370 x 420mm
\$200 - \$300



93 | Robert Ellis

Untitled
linocut, 12/32
signed and dated '64
370 x 480mm
\$500 - \$800



94 | Gavin Chilcott

Fresh Greens and Wire Pots
mixed media on paper
title inscribed, signed and dated September 1992
570 x 760mm
\$1000 - \$2000



95 | Gavin Chilcott

Fresh Greens and Wire Pots
mixed media on paper
title inscribed, signed and dated September 1992
570 x 760mm
\$1000 - \$2000



96 | Douglas MacDiarmid

Evocation of the Coromandel
watercolour
signed and dated '90
370 x 550mm
\$400 - \$600



97 | Sarah Guppy

Tribute to Van Gogh
oil on paper
title inscribed and dated 13 – 4 – 90; original
John Leech Gallery label affixed verso
630 x 400mm
\$400 - \$600



98 | Tony de Lautour

Untitled
woodcut
113 x 92mm
\$250 - \$350



99 | Marte Szirmay

The Shell
cast bronze
140 x 140 x 100mm
\$800 - \$1200



100 | Philippa Blair

White Feathers, Hearts and Tipi
etching, 7/25
title inscribed, signed and dated 1982
285 x 285mm
\$250 - \$400



101 | Stanley Palmer

Mangonui
bamboo engraving, 8/60
title inscribed, signed and dated '76
330 x 535mm
\$500 - \$700



102 | Greer Twiss

Untitled – Figurative Study
charcoal and pencil on paper
signed and dated '65
160 x 180mm
\$200 - \$300



103 | Quentin McFarlane

Beach Painting **from the Pegasus Bay Series**
 acrylic on rag paper
 signed; original Brook Gifford Gallery label
 affixed verso
 550 x 755mm
\$1000 - \$2000



104 | Don Binney

Maungaroa Print
 screenprint, 10/10
 title inscribed, signed and dated 1990
 630 x 900mm
\$900 - \$1200



105 | Peter McIntyre

The Homestead, Makirikiri Valley, near Wanganui
 ink and watercolour on paper
 signed
 385 x 523mm
\$1500 - \$3000



106 | Olivia Spencer Bower

Pohutukawas in Full Bloom
 watercolour
 signed and dated 1979; title inscribed on label
 affixed verso (partially legible)
 410 x 560mm
\$1400 - \$2200



107 | Jeffrey Harris

Couple in an Interior
 ink on paper
 signed with the artist's initials J. H and dated '87
 250 x 345mm
\$1500 - \$2500

108 | Dick Frizzell

Pop Duck
screenprint, 44/75
title inscribed, signed and dated 2002
560 x 760mm
\$1500 - \$2500

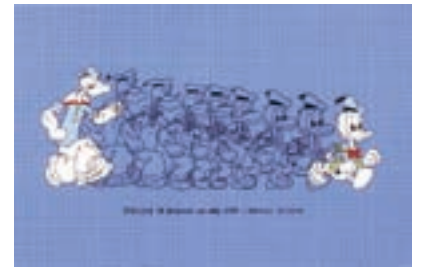

109 | Doris Lusk

The Tree House
watercolour, pastel and graphite on paper
signed and dated 1976
632 x 549mm
\$3500 - \$5000



110 | Gordon Walters

Arahura
screenprint, 33/125
title inscribed, signed and dated 1982
550 x 432mm
\$7000 - \$10 000

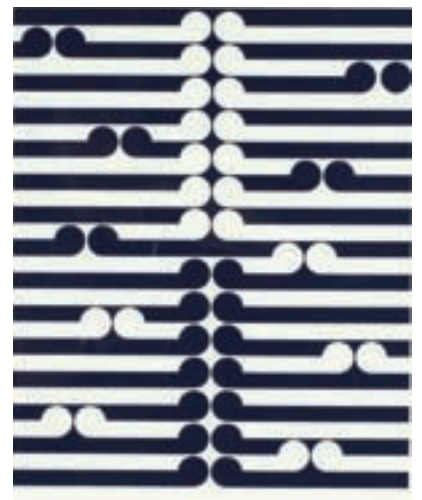

111 | Buck Nin

Ochre Symphony
oil on board
signed; title inscribed verso
610 x 1380mm
\$1500 - \$2500





112 | Tony Lane

Polyptych in Four Parts
pastel on paper
signed
678 x 1260mm
\$800 - \$1400

113 | Dick Frizzell

Masterpiece
screenprint, 28/80
title inscribed, signed and dated 2003
530 x 725mm
\$1200 - \$2500

114 | John Reynolds

4 A. M together with The Gardens of Spain
together with New Zealand Sign
ink on canvas, triptych
titles inscribed, signed and dated 1993 on each
verso
80 x 103mm each
\$800 - \$1200

115 | Judy Darragh

Flicker of Life
mixed media, 1987
375 x 610 x 100mm
\$500 - \$800



116 | Philippa Blair
Joie de Vivre
 oil on unstretched canvas
 signed and dated '86
 1815 x 1990mm
\$2500 - \$4000



117 | Philippa Blair (nee Hutchinson)
Space Poem
 acrylic on canvas
 signed and dated '75
 915 x 915mm
\$1500 - \$2500



118 | Wayne Seyb
Untitled - Two Figures
 oil on board
 signed and dated '91
 1175 x 1170mm
\$1200 - \$2200



119 | Terri Wilson
Untitled
 mixed media installation (15 parts)
 installation size variable
\$2000 - \$3000



120 | Seraphine Pick

All Tomorrow's Parties
 acrylic and gouache on paper
 signed and dated '99; original Brook Gifford
 Gallery label affixed verso
 530 x 750mm
\$5000 - \$7000



121 | John Reynolds

The Laughter of Saints
 oilstick on found screenprint, diptych
 title inscribed, signed and dated 1990 and
 inscribed I
 287 x 443mm overall
\$2500 - \$3500



122 | Gordon Walters

Then
 screenprint, 87/125
 title inscribed, signed and dated 1980
 450 x 570mm
\$2500 - \$3500



123 | Wellesley Binding

Something Else to Worry About
 acrylic and enamel on canvas
 signed; title inscribed, signed and dated 2003 on
 original Milford Galleries label affixed verso
 1065 x 1675mm
\$4000 - \$6000

124 | Tom Esplin

Bilbury Cotswolds

oil on board

signed; title inscribed on original **Tom Esplin**

Artist label affixed verso

265 x 325mm

\$4000 - \$6000



125 | Eric Lee-Johnson

The Deserted House

watercolour

signed and dated '68

360 x 555mm

\$2000 - \$3000



126 | Pat Hanly

The Golden Age

screenprint, 14/30

title inscribed, signed and dated '79

505 x 530mm

\$2000 - \$3000



127 | Jenny Dolezel

Punch and Judy at the Seaside

pastel on paper

title inscribed, signed and dated 1985

420 x 527mm

\$1500 - \$2500





128 | Bill Hammond and Gavin Chilcott

Birds, Bones and Buildings
oil on handmade recycled paper
280 x 480mm
Provenance: From the collection of Stephanie Chilcott
\$1800 - \$2800



129 | Toss Woollaston

Mount Arthur
watercolour
signed and dated '71
302 x 440mm
\$3000 - \$5000



130 | Jan van der Ploeg

Untitled
acrylic on paper
245 x 297mm
\$500 - \$800



131 | Bill Reed

The Dead Tree
watercolour
signed
355 x 563mm
\$1200 - \$2000

132 | Bill Hammond

Bone Eagle A, B, C
 etchings, 8/25, triptych
 title's inscribed, signed and dated 2007
 100 x 150mm each
\$3000 - \$5000



133 | Philip Clairmont

Vietnam: Past and Future?
 mixed media and collage
 title inscribed, signed and dated 1972 verso
 625 x 500mm
\$3000 - \$5000



134 | John Nicol

Vessel of Reflection
 acrylic on M.D.F
 title inscribed and signed; title inscribed, signed
 and dated 1990 verso
 860 x 745 x 85mm
\$1000 - \$2000





135 | Dick Frizzell
Grocer with Moko
 screenprint, 24/120
 title inscribed, signed and dated 2004
 800 x 600mm
 \$1500 - \$2000



136 | Helen Stewart
The Cathedral
 watercolour
 signed
 400 x 300mm
 \$1500 - \$2000

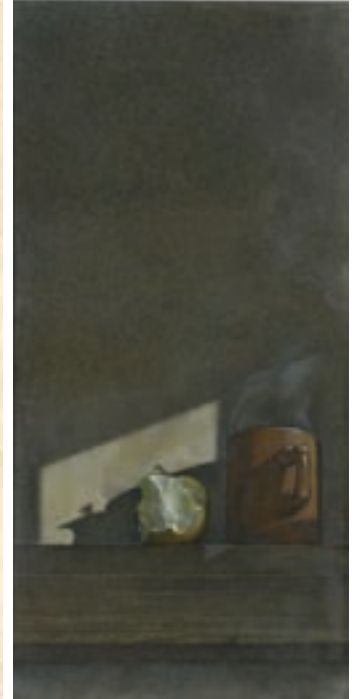

137 | Sam Mahon
Still Life with Apple and Coffee Cup
 egg tempera
 signed
 435 x 212mm
 \$1500 - \$2500



138 | John Nixon
Untitled
 screenprint
 975 x 715mm
\$1000 - \$2000



139 | Dean Buchanan
The Sign Post
 oil on canvas
 signed and dated '93
 1530 x 1075mm
\$1500 - \$2500



140 | Louise Henderson
Burning Forest, Ohakune
 ink and watercolour on paper; circa 1953
 signed
 445 x 370mm
\$2500 - \$3500

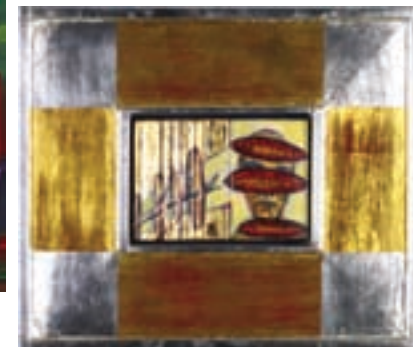

141 | Tony Lane
An Anchorite
 oil, schlagmetal and gesso on panel
 title inscribed, signed and dated 1990 verso
 353 x 418mm
\$1000 - \$1800



VIEWING

Fri 22 Feb 9am – 5pm
Sat 23 Feb 11am – 4pm
Sun 24 Feb 11am – 4pm
Mon 25 Feb 9am – 5pm
Tues 26 Feb 9am – 12noon

ENQUIRIES

Ross Millar,
ross@artandobject.co.nz
021 222 8185
James Parkinson
james@artandobject.co.nz
021 222 8184

BUYER'S PREMIUM

12.5% premium plus GST
effectively 14.06% added to
bids in this auction

THE MARIE BOOKER COLLECTION THE BILL FERRIS COLLECTION THE COLIN MANSON ESTATE

Wednesday 27 February 2008 4pm

THE MARIE BOOKER COLLECTION OF DECORATIVE ARTS

150
Doulton *Burslem* willow pattern bowl
\$30 - \$50

151
Late 18thC Chinese export willow pattern plate
\$150 - \$250

152
Late 19thC Chinese blue and white tea caddy
\$50 - \$80

153
19thC Wedgwood willow pattern butter dish and
a willow pattern butter box
\$30 - \$50

154
Late 19thC Coalport Japan pattern cup, saucer
and plate
\$20 - \$40

155
Royal Doulton *Eglinton Tournament* pattern blue
and white vase
\$20 - \$40

156
Late 19thC Adams chinoiserie decorated vase
\$40 - \$60

157
Late 19thC Bisto *Falstaff* pattern hand-painted
bowl
\$50 - \$100

158
Late 19thC Ashworth Brothers chinoiserie dinner
and side plate
\$30 - \$50

159
Royal Doulton *Titania* ware tobacco jar
\$40 - \$60

160
19thC chinoiserie decorated tea service
\$150 - \$250

161
Pair of Chinese bronze 19thC vases
\$100 - \$200

162
Late 19thC Copeland *Spode* ashet
\$40 - \$80

163
Ridgways *Devonshire* Aesthetic period ashet
decorated in the Japanese manner
\$30 - \$50

164
Boxed Moorcroft commemorative year plate (1993)
with tube-lined dove decoration
\$50 - \$100

165
Doulton Lambeth Slater's pattern vase
\$200 - \$300

166
Royal Doulton Queen's ware golfing pattern mug
\$100 - \$200



151



176

167
Royal Doulton figure 'To Bed'
\$50 - \$80

168
Royal Doulton *Pecksniff* figure
\$40 - \$80

169
Royal Doulton 'Sam Weller' character jug
\$40 - \$80

170
Burleigh ware character jug
\$20 - \$40

171
Royal Doulton 'Bill Sikes' figure
\$30 - \$50

172
Two Beswick Beatrix Potter figures 'Miss Tiggy-
Winkle' and 'Cousin Rivvy'
\$50 - \$100

173
Royal Worcester miniature coffee pot hand-
painted with Hotei and a Royal Worcester dish
painted with Chinese children
\$150 - \$200

174
Seven pieces of Adam's chinoiserie decorated
pottery
\$100 - \$200

175
A pair of George Jones *Abbey* pattern bowls and a
blue and white tureen
\$40 - \$80

176
A Royal Doulton vase hand-painted with
flamingos
\$80 - \$120

177
Chinese blue and white bottle vase
painted with Kuanyin and the immortals
\$100 - \$200

178
Maling blue and white floral transfer decorated
over-sized teapot and cup and saucer
\$100 - \$200

179
Royal Worcester ashet decorated with game birds
\$150 - \$200

180
Three late 19thC ashets
\$80 - \$120

181
Late 19thC Wedgwood chinoiserie decorated
lidded tureen
\$40 - \$80

182
Late Victorian Brownfields Geisha pattern teapot
and matching stand
\$100 - \$150

183
Three late 19thC blue and white lidded sauce
tureens complete with ladles
\$50 - \$80

184
Masons Ironstone willow pattern teapot
\$40 - \$80

185
Late 19thC Royal Worcester willow pattern cup and
saucer
\$50 - \$100

186
Wood and Sons Kang-Hi pattern bowl and a
Booth's willow pattern lidded tureen
\$40 - \$80

187
Late Victorian Ridgways Aesthetic style lidded tureen
\$30 - \$50

188
Graduated set of three 19thC jugs
\$30 - \$50

189
19thC blue and white willow pattern lidded tureen
\$100 - \$150

190
Royal Crown Derby blue and white lidded sugar
basin and a willow pattern butter dish
\$50 - \$80

191
Masons Ironstone Mandarin pattern over-sized cup
and saucer
\$30 - \$50

192
Pair of Copeland Spode Camilla pattern lidded
tureens
\$30 - \$50



182



232



233

193
Large 19thC chinoiserie pattern tea and coffee
service
\$250 - \$400

194
Pair of Victorian lustre vases decorated in
alternating rondels with portraits of children and
flora and with gilt highlighting and facet cut drops
\$500 - \$800

195
Large 19thC hand-blown chemist's bottle with
facet cut stopper
\$300 - \$500

196
Royal Worcester late 19thC bricklayer pattern
cabinet plate (note: rim repair)
\$200 - \$300

197
Royal Doulton series ware plate 'Tomorrow will
be Friday'
\$60 - \$90

198
Late 19thC Imari pattern Maple and Co. ashset
\$40 - \$60

199
Set of 5 late Victorian glass candlesticks
\$20 - \$300

200
Edwardian oak desk stand with cut brass mounts
and single drawer to base complete with ink
bottles
\$80 - \$120

201
Doulton Burslem Madras pattern plate
\$20 - \$40

202
Masons Ironstone willow pattern serving dish
\$80 - \$120

203
Royal Doulton Robbie Burns blue and white plate
\$30 - \$50

204
Pair of Chinese blue and white dishes decorated
with figures fishing on a river
\$30 - \$50

205
Collection of 13 pieces of blue and white porcelain
\$100 - \$150

206
Ridgways 19thC jug and sugar basin
\$20 - \$40

207
Royal Bayreuth jug decorated with Highland goats
\$50 - \$80

208
Royal Doulton Pickwick papers series ware jug
\$100 - \$200

209
Royal Doulton Old Curiosity Shoppe series ware
jug
\$100 - \$150

210
Royal Doulton Pearly Boy figure
\$40 - \$80

211
Royal Doulton Fat Boy figure
\$40 - \$80

212
Two Royal Doulton character jugs 'Farmer John' and
'Micauber'
\$40 - \$80

213
Two Royal Doulton character jugs 'Old Mac' and
one other
\$30 - \$50

214
Two Royal Doulton character jugs 'Paddy' and 'Tony
Weller'
\$50 - \$100

215
Two Royal Doulton character jugs 'Fat Boy' and 'The
Barrister'
\$50 - \$100

216
Royal Doulton figure 'This Little Pig'
\$40 - \$80

217
19thC Staffordshire character jug modeled as a
gentleman drinking ale
\$40 - \$60

218
Aynsley hand-painted cup, saucer and plate
\$20 - \$40

219
Shelley art deco cup, saucer and plate and three
other Shelley cup and saucers
\$30 - \$50

235



238



239



220
Royal Doulton series ware plate 'Sir Roger
Coverley'
\$40 - \$80

221
Booth's Willow pattern coffee pot
\$20 - \$40

222
Royal Crown Derby Japonais decorated blue and
white tea set
\$50 - \$100

223
Masons butter dish and cover and Ironstone dish
\$30 - \$40

224
Blue and white Ashworth Bros. lemon squeezer
jug
\$30 - \$40

225
Alfred Meakin blue and white ashet together with
one other
\$50 - \$80

226
Zolnay lustre decorated vase
\$100 - \$150

227
Shelley Intarsio bottle vase
\$100 - \$150

228
Bursley art deco floral painted vase
\$100 - \$150

229
Pair of Burley ware art deco fruit pattern lustre
vases
\$100 - \$150

230
Wilkinson Oriflamme lustre vase
\$100 - \$150

231
Grimwades Fairy Castles pattern plate
\$100 - \$150

232
Shelley Mabel Lucie Attwell 'Gardener's Boy' figure
\$200 - \$300

233
Aynsley art deco lustre bowl painted with trees
and butterflies and with gilt highlighting
\$200 - \$300

234
Aynsley art deco lustre bowl painted with butterflies and trees and another art deco bowl decorated with a dragon and a Maling lustre cup and saucer
\$100 - \$150

235
Doulton Burslem Luscian ware vase hand-painted with flowers and with gilded highlights
\$300 - \$500

236
Grimwades Fairy pattern cup and saucer and matching dish
\$100 - \$150

237
Small Amphora vase
\$40 - \$60

238
Carltonware 'Handcraft' Vase
'Garden' Pattern (3413) painted with stylized flowerheads on a mid-blue ground.
\$200 - \$300

239
Carltonware 'Handcraft' Vase
Hand painted with stylised floral decoration in raised enamels on a mid-blue ground
\$200 - \$300

240
Royal Doulton Flambé Sung Vase
Painted with datura flowers by Fred Moore. Painted Sung mark to the base and with painted Noke signature and FM monogram
\$1000 - \$1500

241
Royal Doulton Flambé Sung Ginger Jar
Painted Sung mark and FM monogram to base
\$800 - \$1200

242
Royal Brierley Studio iridescent blue glass vase
\$40 - \$80

243
Pewter hammer-finish dish with applied enamel bosses
\$30 - \$50

244
Impressive Art Nouveau Loetz glass bowl. Mottled mauve, yellow and purple iridescent glass mounted on a gilt metal stand, modelled naturalistically as a flowering tree. The bowl supported on the tree branches with sinuous supports from a platform base. c.1900.
\$100 - \$200

240



241



244



245
Late 19thC chinoiserie decorated lidded tureen
\$150 - \$250

246
18thC Worcester Doctor Wall period gravy jug with blue and white painted floral decoration
\$400 - \$600

247
Haddock and Sons cottage tea set comprising teapot, sugar basin, milk jug and two cups, saucers and plates
\$100 - \$150

248
Carltonware art deco lustre bottle vase hand-painted with butterflies and moths
\$300 - \$500

249
Royal Doulton art deco lustre vase painted with swimming gold fish
\$100 - \$200

250
Art deco Royal Winton fruit bowl painted with exotic flower pattern
\$80 - \$120

251
A glass inkwell with sterling silver top
\$40 - \$80

252
Sterling silver sugar basin
\$40 - \$80

253
Sterling silver spill vase
\$40 - \$80

254
Pair of sterling silver and glass lidded sugar bowls
\$100 - \$150

255
Pair of Georgian sterling silver salt spoons and one other salt spoon
\$50 - \$100

256
Pair of cut crystal salt and pepper shakers each with sterling silver face
\$30 - \$50

257
Two Royal Doulton 'Blue Children' Series Vases
\$400 - \$600

258
Sterling silver bon bon dish
\$80 - \$120

259
Pair of Georgian style sterling silver gravy boats with
flying scroll handles
\$200 - \$300

260
Sterling silver dish
\$30 - \$50

261
Pair of sterling silver vases – baluster shape raised
on spreading foot
\$200 - \$300

262
Two Masons Ironstone Imari pattern plates
\$80 - \$120

263
An early 19thC Crown Derby Imari pattern dish
\$150 - \$250

264
Royal Crown Derby Imari pattern vase
\$80 - \$120

265
19thC Crown derby milk jug
\$80 - \$120

266
19thC Crown Derby Imari pattern cabinet plate
\$80 - \$120

267
Royal Crown Derby Imari pattern cabinet plate
\$50 - \$100

268
Royal Crown Derby Imari pattern cabinet plate
\$50 - \$100

269
Pair of 19thC Crown Derby Imari pattern cabinet
plates
\$150 - \$200

270
Royal Crown Derby Imari pattern pedestal dish
\$100 - \$150

271
19thC Imari pattern lidded sugar basin
\$100 - \$150



245



246



248



269

272
Royal Crown Derby Imari pattern cup, saucer and
plate
\$50 - \$80

273
19thC Imari pattern cup and saucer
\$80 - \$120

274
Three Royal Crown Derby Imari pattern cups and
saucers
\$50 - \$100

275
Two Royal Crown Derby cups and saucers
\$40 - \$60

276
Two 19thC Imari pattern cups and saucers
\$30 - \$50

277
Royal Crown Derby Imari pattern cup, saucer and
plate
\$40 - \$80

278
Pair of 19thC Crown Derby cups and saucers
\$80 - \$120

279
19thC Staffordshire Imari style mug
\$20 - \$30

280
Seven Royal Crown Derby Imari pattern plates
\$125 - \$200

281
Collection of assorted Royal Crown Derby and
Coalport Imari pattern cups and plates
\$100 - \$200

282
Royal Crown Derby Imari pattern milk jug and
sugar basin
\$40 - \$80

283
19thC copper tea kettle
\$150 - \$250

284
19thC copper tea kettle
\$150 - \$250

285
19thC copper hammer-finished coffee pot
\$150 - \$250

286
19thC copper funnel
\$80 - \$120

287
19thC copper pan
\$30 - \$50

288
Set of 4 19thC copper graduated jugs
\$300 - \$400

289
19thC copper jug and pouring bowl and dish
\$30 - \$50

290
19thC copper chestnut roasting pan
\$50 - \$100

291
Copper and brass spirit kettle on stand
\$150 - \$250

292
19thC copper basin
\$80 - \$120

293
Ship's starboard and port copper cased lights
\$100 - \$150

294
Brass figure of a bulldog
\$40 - \$80

295
19thC copper court jug
\$30 - \$50

296
19thC copper pot
\$30 - \$60

297
19thC Morris Cohn and Co. copper kettle
\$150 - \$200

298
19thC pottery copper mounted pouring vessel with
turned wood handle
\$100 - \$150

299
19thC copper jug
\$80 - \$120

300
19thC 1 1/2 gill copper jug
\$40 - \$80



283



285



288

301
Three 19thC beakers
\$20 - \$40

302
Four 19thC copper basins
\$40 - \$80

303
Set of 4 19thC copper jugs – pint, 1/12 gill, gill, 1/2 gill
\$150 - \$200

304
Brass car horn
\$30 - \$50

305
19thC Morson and Thompson, London Chemist's
pill manufacturing kit comprising of wood and
brass rolling boards and roller and brass moulds
\$200 - \$300

306
'Doctor Nelson Improved Inhaler' together with
another pottery inhaler and a Numol nerve tonic
container and a chemist's jar, bottle and burner
\$30 - \$50

307
Pair of 19thC brass chemist's shop plaques '
Anderson and Virgo Chemists Established 1808'
\$100 - \$200

308
Edwardian glass wine decanter
\$30 - \$40

309
Green mark Belleek jug moulded in the form of
an Angel
\$30 - \$60

310
Early 19thC willow pattern dish
\$100 - \$150

311
Set of 4 19thC willow pattern flagons
\$200 - \$300

312
Five pieces of Adam's chinoiserie decorated
pottery
\$100 - \$200

313
Set of 6 cased Continental 800 silver teaspoons
\$30 - \$50

314
Seven pieces of Adam's chinoiserie decorated
pottery
\$100 - \$200

315
19thC cased miniature with three angels painted
on ivory
\$100 - \$200

316
Brass framed 19thC cut mother of pearl plaque
depicting a saint in a glade
\$30 - \$60

317
Bronze model of a putti figure asleep on a cross on
stepped oak base
\$50 - \$80



310



311

318
Set of 5 19thC Chemist's copper ink blots
\$50 - \$80

319
19th C Staffordshire Character Jug
Modelled as a 18th C Gentleman drinking ale
\$200 - \$300

320
Royal Crown Derby Ovoid Vase
Painted with fishing boats at sea
\$400 - \$600

THE W (BILL) FERRIS COLLECTION OF PRATT-WARE

321
Pratt ware pot lid, Dr. Johnson
\$30 - \$50

322
Pratt ware pot lid, Vie de la Vile de Strasbourg
\$20 - \$30

323
Pratt ware paste pot, Peace
\$50 - \$100

324
Pratt ware pot lid, On Guard
\$30 - \$50

325
Pratt ware pot lid, The Swing
\$30 - \$50

326
Pratt ware pot lid, May Day dancers at the Swan Inn
\$30 - \$50

327
Pratt ware paste pot, Peace
\$50 - \$100

328
Pratt ware pot lid, The Seven Ages of Man
\$30 - \$50

329
Pratt ware paste pot in lozenge form, War (after
Wouvermann)
\$60 - \$100

330
Pratt ware pot lid inset in ebonized wall hanging
case, A Letter for the Diggings
\$30 - \$50

331
Pratt ware pot lid inset in ebonized wall hanging
case, The Thirsty Soldier
\$30 - \$50

332
Pratt ware pot lid inset in ebonized wall hanging
case, The Shrimpers
\$30 - \$50

334
Pratt ware pot lid inset in ebonized wall hanging
case, War
\$40 - \$60

335
Pratt ware pot lid inset in ebonized wall hanging
case, The Sportsman
\$20 - \$30

336 Pratt ware pot lid, Uncle Toby \$10 - \$20	348 Pratt ware paste pot, Choir of the Chapel Royal \$10 - \$20	361 Pratt ware pot lid in lozenge form, Crystal Palace \$200 - \$400
337 Pratt ware paste pot lid with base, Shakespeare's House \$50 - \$80	349 Pratt ware paste pot, I See You My Boy \$30 - \$50	362 Pratt ware pot lid, Cattle amongst Ruins \$100 - \$200
338 Pratt ware pot lid inset in wall hanging case, The Shrimpers \$20 - \$40	350 Pratt ware paste pot, The Village Wedding \$20 - \$40	363 Pratt ware paste pot, Strathfield Saye, The seat of the Duke of Wellington \$10 - \$20
339 Pratt ware pot lid, The Shrimpers \$20 - \$40	351 Pratt ware paste pot, Bears on Rock \$60 - \$90	364 6 selected paste pots and lids including Holloway's Ointment and Burgess's Anchovy Paste \$40 - \$60
340 Pratt ware pot lid (Reproduction) with base, The Sportsman \$20 - \$40	352 Large Pratt ware paste pot, The Farriers (damaged) \$10 - \$20	365 Pratt ware comport, Italianate ruin with waterfall \$40 - \$80
341 Pratt ware pot lid, The Swing \$20 - \$30	353 Pratt ware pot lid inset in ebonized in wall hanging case, Hauling in the Trawl \$40 - \$80	366 Pratt ware comport, Lakeside ruin with cattle and sheep \$40 - \$80
342 Pratt ware paste pot, The Village Wedding (after Teniers) \$40 - \$60	354 Pratt ware paste pot, The Cavalier \$50 - \$80	367 Tall Pratt ware comport, Lakeside ruin with cattle and sheep \$60 - \$90
343 Pratt ware paste pot, The Cavalier \$10 - \$20	355 Pratt ware paste pot, The Sportsman \$40 - \$60	368 Pratt ware pot lid, The Times \$10 - \$20
344 Pratt ware pot lid inset in ebonized wall hanging case, The Enthusiast \$40 - \$60	356 Pratt ware paste pot in small rectangular format, Milking the Cow \$50 - \$80	369 12 Pratt ware paste pots in various shapes and colours including the Reception of the Prince of Wales, Inn scene with Smokers, Passing the pipe & Pegwell Bay, Kent \$200 - \$400
345 Pratt ware pot lid mounted within scarlet velvet and wood frame, War \$50 - \$80	357 Pratt ware paste pot in small circular format, Blind Man's Buff \$40 - \$80	
346 Pratt ware pot lid inset in wall hanging case, Dr. Johnson (damaged) \$10 - \$20	358 Pratt ware paste pot, Pegwell Bay \$40 - \$60	
347 Pratt ware pot lid inset in wall hanging case, Dr. Johnson \$30 - \$50	359 Pratt ware paste pot, Hide and Seek \$50 - \$80	
	360 12 Reproduction Christmas Plates from the 1970s and 1980s \$50 - \$100	

THE W (BILL) FERRIS COLLECTION OF CARPENTRY TOOLS

370
Iron Brace
\$40 - \$80

371
Scriber in brass and wood
\$40 - \$80

372
Stanley No. 66 Spokeshave
\$50 - \$100

373
Brass spirit level
\$40 - \$80

374
Mortise Chisel, inscribed J. Buck London
\$50 - \$100

375
Small Mathieson wooden plane
\$40 - \$80

376
Small Stanley plane No. 92
\$60 - \$120

377
Brass bound level, inscribed Tower & Lyon NY
\$80 - \$150

378
Tack Hammer
\$20 - \$50

379
Brass Plane
\$300 - \$500

380
Huge brass plumbob
\$30 - \$60

381
Brace
\$80 - \$150

382
Lignum Vitae Mallet
\$20 - \$40

383
Small square
\$20 - \$40



376



377



375



382



385



392

384
Small square
\$20 - \$40

385
Erik Antonberg Chisel
\$50 - \$100

386
Ornate small plane
\$50 - \$100

387
Small saw, Ward & Payne Sheffield
\$20 - \$40

388
Ornate Scriber in brass and wood
\$80 - \$150

389
Brass plumbob
\$30 - \$50

390
33 ft tape measure in leather case, Insc. Made in Germany
\$30 - \$50

391
Ornate metal Level
\$80 - \$150

392
Ornate compass plane
\$300 - \$500

393
Ornate Plough wood & brass plane
\$250 - \$400

394
Large Spiers plane
\$750 - \$1250

395
Stanley No.2 plane
\$250 - \$400

396
Theo Ibeson mitre plane
\$900 - \$1250

397
Wood & brass brace
\$250 - \$400



390

398
Ebony & brass scribe
\$70 - \$125

399
Small square
\$20 - \$40

400
Square/Angle
\$30 - \$50

401
Small wood plane
\$30 - \$50

402
Small brass level
\$30 - \$50

403
Spanner
\$20 - \$40

404
Brass level, J. Rabone & Sons
\$80 - \$140

405
Stanley Compass plane
\$250 - \$400

406
Small H. Tyzack saw
\$30 - \$50

407
Brass Plane
\$250 - \$400

408
Brass plumbob
\$30 - \$50

409
Small drill
\$30 - \$50

410
Brass plumbob
\$30 - \$50

411
Small spokeshave
\$20 - \$40

394



396



404



406



421



412
Small spokeshave
\$20 - \$40

413
Small Stanley plane No. 99
\$40 - \$70

414
Ornate Plough wood/brass plane
\$220 - \$300

415
Ebony & brass scribe
\$60 - \$90

416
Brass plumbob
\$30 - \$50

418



425



397



417
Brass plumbob
\$30 - \$50

418
Sorby Chisel
\$40 - \$70

419
Bevel
\$20 - \$40

420
Three small metal and brass plumbobs
\$40 - \$70

421
Large Marples Chisel
\$70 - \$125

422
Brass level
\$30 - \$50

423
Brass plane
\$250 - \$400

424
Spiers plane
\$550 - \$700

425
Norris Plane
\$700 - \$900

426
Small metal level
\$30 - \$50

427
Ultimate framed brace
\$700 - \$900

428
John Wilson brass level
\$60 - \$90

429
Ebony scribe
\$60 - \$90

430
Two glasscutters
\$20 - \$40

431
Small brass level
\$30 - \$50

432
Imperial New Zealand yard in brass, dated 1863
\$300 - \$500

432



ITEMS FROM THE COLIN MANSON ESTATE AND OTHER VENDORS

433

Royal Worcester pedestal vase with pierced lid, the ovoid body painted with summer flowers on a blush ground, raised on a circular spreading foot. Green mark
\$800 - \$1200

434

Royal Worcester jug with Naturalistic gilded handle painted with summer flowers on a blush ground.
Puce factory mark to base
\$500 - \$800

435

Royal Worcester potpourri vase.
The pierced lidded vase with putti mask supported on the wings of an eagle raised on a circular spreading foot. Blue factory mark to base
\$500 - \$800

436

Pair of Royal Worcester bottle vases each painted with summer flowers on a blush ground. Green factory marks
\$400 - \$600

437

Royal Worcester jug with Naturalistic gilded handle.
Painted with summer flowers on a blush ground. Puce factory marks to base
\$200 - \$300

438

Royal Worcester lidded pill box together with a Locke Worcester shell shaped dish painted with roses
\$100 - \$200

439

Royal Doulton vase painted with irises
\$150 - \$250

440

2 Royal Worcester vases painted with fruit by Maybury
\$350 - \$500

441

Pair of Royal Worcester vases. Squat ovoid form painted with flowers and fruit
\$500 - \$700

442

Hadley's Worcester table jardinière
Painted with roses in the manner of Millie Hunt. Printed and painted marks.
D.130mm
\$450-500

433



434



435



443

Royal Doulton cabinet vase by R H Plant
Painted in a panel with a view of Chepstow Castle, signed, reserved on a blue and gilt ground.
H.210mm
\$800-1000

444

William Moorcroft Pomegranate vase with Tudric pewter base.
Trumpet shape issuing from a circular spreading base.
Stamped mark: Moorcroft, Tudric, 0310. Made for Liberty & Co., c.1930.
H.300mm
\$3000-3500

445

Dresden lidded jewellery box profusely decorated with all over floral transfer pattern
\$150 - \$200

446

Royal Vienna style tazza painted with three Bacchalian maidens by E. Fischer (note: small chip to foot rim)
\$200 - \$300

447

Victorian cut glass claret jug with sterling silver mounts and cast dragon form handle (note: chip to foot rim)
\$200 - \$300

448

Early Georgian Sterling Silver Marrow Scoop
London 1728 by James Wilks. 57gms
\$1000 - \$1200

449

George II Sterling Silver Small Tankard
London 1750 by Henry Brind. Baluster shaped with double scroll handle.
\$850 - \$1250

450

Set of Six William IV Sterling Silver Dessert Spoons
London 1836 by William Eaton. Old English pattern, crested with an earl's coronet beneath crossed lances.
\$350 - \$450

451

Pair of Victorian Sterling Silver Sugar Tongs
London 1846, maker's mark RW. Fiddle pattern
\$80 - \$120

452
Pair of George III Sterling Silver Berry Spoons
London 1796 by Solomon Hougham. Gilded, chased
and engraved bowls.
\$375 - \$450

453
George II Bottom Marked Sterling Silver Tablespoon
London 1759 by William Turner. Hanoverian pattern
\$150 - \$200

454
Pair of William IV Sterling Silver Tablespoons
London 1803 by Richard Crossley. Bead edged Old
English pattern.
\$200 - \$300

455
William IV Sterling Silver Fish Slice
London 1834 by Jonathon Hayne. Fiddle pattern,
created with a stag's head erased, ornately pierced
to the blade.
\$375 - \$500

456
17th Century Sterling Silver Trifid Spoon
Marks indistinct London 1678-95 period, possibly by
Lawrence Coles.
\$800 - \$1200

457
Sterling silver Lidded Glass Hat Pin Jar
London 1902 by Thomas James Watson
\$60 – \$90

458
Sterling silver Lidded Glass Jar
London 1904 by Thomas Ingleton
\$60 – \$90

459
Irish Sterling Silver Two Handled Bowl
With foliate embossed panels and crested with a
griffin.
\$250 - \$350

460
George II sterling silver pap boat.
Indistinct marks. Associated with a William Walter
(London Silver Vaults) invoice attributing it to 1732,
by the maker George Jones.
\$400-500

461
Dutch silver apostle spoon.
The ornate stem surmounted by a figure of St Peter.
Hallmarks to back of bowl and tax mark to the
bowl handle union.
\$1000-1250

462
German silver bonboniere
Oval shape raised on four legs and with side
handles. Impressed marks, .800 silver:
w.140mm
\$50-100

463
Sterling silver teapot
Walker & Hall, Sheffield hallmark 1921.
Presentation engraved.
\$200-250

464
French silver individual coffee pot
Baluster shaped, decorated with punch work etoile
pattern, monogram engraved to side.
h.130mm
200-300

465
Two sterling silver copies of the English royal
anointing spoon
Both Birmingham 1936
\$40-60

466
Pair of George III sterling silver berry spoons.
Old English pattern, the gilded bowls chased and
engraved with birds in branches. London 1802.
\$400-800

467
Large silver on copper monteith shaped bowl.
Decorated with chinoiserie figured panels.
D.285mm
\$200 - \$300

468
Sterling silver swing handled basket.
Raised on circular spreading foot. Embossed with
scallop anthemions and flowers. Birmingham 1907,
by J Sherwood & Sons.
D.230mm
\$400 - \$600

469
American sterling silver hammer finish porringer.
With Greek key border and single lyre shaped
handle. By R Wallace & Sons.
\$100 - \$200

470
.925 silver bonbon dish.
Square shape with rope twist border; raised on
three feet.
W.155mm
\$100 - \$200

471
Small American Sterling Silver Basket
\$95 - \$120

472
Small Sterling Silver Bon Bon Dish
\$60 - \$80

473
WMF silver plated quatrefoil basket
With pierced walls and swing handle.
240 x 240mm
\$100 - \$125

474
Silver plate two handled tray with foliate
decorated rim
\$150 - \$250

475
Walker and Hall oval two handled tray
\$100 - \$175

476
Pair of silver plate fighting cockerels table
sculptures
\$125 - \$200

477
Silver plate spirit kettle on stand
\$100 - \$200

478
Silver plate Campana shape ice bucket and silver
plate water jug
\$150 - \$250

479
Lidded entrée dish, lidded muffin dish, lidded
butter dish and lidded hand-painted honey pot
\$200 - \$300

480
Plated jug, specimen vase and other silver plated
pieces
\$100 - \$200

481
Pair of silver plated fish servers
\$100 - \$200

482
Cheese cleaver, crumb brush and tray, cake scissors
and silver knife
\$100 - \$200

483
Victorian posy holder, hip flask, two serving dishes,
candelabra and vase
\$125 - \$200

484
French official's stamp in silver plated case on chain
Controle G^{nl} De La Main-D'Oeuvre Agricole Militaire
\$175-200

485
Bone 'Stanhope' needle case.
Memory of Bridlington Quay, Dublin
\$110 - \$150

486
Victorian treen perfume bottle case with original bottle
\$40 - \$50

487
19thC guttapercha plaque depicting a harmonium player
\$125 - \$200

Manson
488
Pair of cut glass square inkwells
\$150 - \$250

489
Miniature etching with colour after J.M.W Turner 'Visit of
William 4th to Edinburgh on the Royal Yacht, 1822'
\$200 - \$300

490
Italian glazed terracotta wall mask
\$400 - \$500

491
Clarice Cliff original Bizarre vase. Shape 366, stepped
tapering
\$900 - \$1200

492
Clarice Cliff Tralee pattern vase. Shape 265
\$700 - \$900

493
Clarice Cliff Delicia Pansies pattern biscuit barrel. Bon
Jour shape, circa 1932
\$600 - \$900

494
Clarice Cliff Delicia Pansies pattern pitcher. Athens
shape, circa 1932
\$500 - \$700

495
Kevin Francis ceramic study 'The Young Clarice Cliff'
(767/900)
\$400 - \$600

496
Original hand-painted 'Arabesque' ware Art Deco dish
by John Guildford
In the manner of Clarice Cliff
\$200 - \$300

499



503



504



497
Clarice Cliff 'My Garden' pattern vase
and a 'Crocus' pattern small plate
\$200 - \$300

498
French Art Deco Stoneware Vase,
Signed L Dage. Decorated with autumnal leaves and
berries.
\$200 - \$250

499
Art Deco Crown Devon Vase
Painted with flowers in bright enamels
\$300 - \$350

500
Clarice Cliff 'Original Bizarre' Jug.
\$200 - \$250

501
Carltonware Handcraft vase.
Pattern 3780, ovoid with encircling ridges covered in a
mottled lavender glaze.
H.180mm
\$160-220

502
Shelley china ovoid vase
With drizzle glazes
\$80-140

503
Royal Doulton Sung porcelain vase by Fred Moore.
Modeled as a lotus flower; covered in a veined
flambé glaze. Printed Sung and Flambé marks and
FM monogram, c.1930. Cf. Doulton Pottery from the
Lambeth and Burslem Studios 1873-1939, Richard
Dennis Exhibition catalogue page 137 #382 for a
comparable example illustrated
H.180mm
\$700-800

504
Sabino frosted glass vase
Moulded in low relief with dragonflies. Engraved mark
Sabino, Paris
\$200 - \$300

505
Carltonware ewer jug
Decorated with Tube lined Trees pattern on celadon
ground, #3944, c.1937.
H.170mm
\$80-120

506
Wardle & Co Art Nouveau studio pottery bottle vase.
Decorated with a fruiting vine in painted slip on a green
ground. Impressed and incised marks, c.1902
H.235mm
\$150-200

507
William Moorcroft circular bowl
Leaf and Berry pattern. Impressed factory marks. c.1928-1949.
D.135mm
\$350-400

508
Poole Delphis plate. D.205mm
\$75 - \$100

509
Venetian glass cockerel. In bright colours raised on an amber
pedestal
\$400-600

510
Clarice Cliff. octagonal plate
Honey glazed. Autumn Flowers. vd.250mm
\$100-150

511
Royal Winton Lakeland pattern plate
d.125mm
\$150-200

512
Jie hand potted figurine vase
\$75-\$100

513
Jie Bird Jug and Platter
\$20 - \$40

514
A Sylvac art deco period vase in mottled green and orange
with sinuous handles to the shoulder
\$200 - \$300

515
Susie Cooper studio pottery jug,
incised signature to the base and incised reference
number 350.
\$250 - \$400

516
Marianne Starck for Michael Andersen & Sons
Wall plaque. Marked with manufacturer's three fish motif.
c.1960. Height 300mm
\$100 - \$200

517
Soholm (Denmark) wall plaque c.1950s. Height 380mm
\$100 - \$200

506



509



518
Empire State Building souvenir beer pull handle.
Surmounted by cast copper model of Empire
State Building
\$10 - \$20

519
1970s Italian Sarome table lighter
\$20 - \$40

520
A Braun quartz wall clock
\$20 - \$40

521
Rosenthal glass charger,
made under License to the Andy Warhol estate
\$80 - \$120

522
An Italian 1960s art glass vase, green tinted with
internal white striations
\$30 - \$40

523
A Crown Lynn Metropolis pattern vase of unusual
cylindrical form. Height 200mm
\$150 - \$200

524
A 1970's Poole lidded ginger jar
\$40 - \$80

525
Pair of German slip cast porcelain Art Deco
figured bookends. Modelled as seated nude figures
\$200 - \$300

526
Iridescent green art nouveau vase
\$50 - \$100

527
Iridescent green art nouveau vase with metal
cover
\$50 - \$100

528
Pair of Art Nouveau mottled iridescent glass vases
\$90 - \$150

529
Iridescent green glass scalloped rimmed bowl
\$60 - \$120

530
Art Nouveau Loetz-style iridescent glass vase
Cylindrical with flaring mouth
\$300 - \$400

531
René Lalique Glass Bird Bookend
Repaired
\$60 - \$90

532
A Crown Lynn Metropolis vase.
Height 285mm
\$100 - \$150

533
Pilkington's Royal Lancastrian ginger jar vase.
Lapis lazuli coloured speckled glaze. Impressed
marks.
H.145mm
\$200 - \$250

534
Pilkington's Royal Lancastrian shoulder vase.
Orange and vermillion glazed body with trailings at
the shoulder. Impressed marks.
H.250mm
\$350 - \$450

535
Viennese Secessionist style porcelain vase.
With handles formed as the stems of a flowering
plant .
H.210mm
\$100 - \$150

536
Minton's Secessionist ware vase.
Cylindrical with two handles at the shoulder.
Decorated with tube lined peacock on a
background of stylized foliage Chip to foot.
Impressed marks.
H.290mm
\$400 - \$800

537
Two handled vase in the manner of Moorcroft
In the manner of Aurelian ware with tulips and
other flowers, painted and gilded with slip trailing
on salmon and blue grounds. Unmarked. c.1900.
H.170mm
\$400 - \$600

538
Pair of William Moorcroft 'Pansy' vases.
Baluster shape. Impressed marks, painted initials
and paper label, circa 1935.
H.210mm
\$1800 - \$2200

539
2 Capodimonte bisque porcelain figures 'Mode
Liberty'
\$200 - \$300



533



534

540
Italian bisque porcelain figure 'La Genziana e E Tezza'
(The Chess Players)
\$250 - \$350

541
Two studies of clowns, hand-painted and mounted
on agate plinths
\$100 - \$200

542
Capodimonte bisque porcelain figure 'Aphrodite
attended by two cherubs'
\$300 - \$500

543
Capodimonte porcelain figure group 'Gulliver's
World' by G Armani (The Card Players)
\$1000 - \$1200

544
Large Capodimonte porcelain vase decorated with
putti
\$600 - \$800

545
Pair of Liverpool Delft blue and white plates
\$200 - \$300

546
Coalport Anchor mark plate and two Davenport
plates
\$100 - \$200

547
Two transfer printed Davenport plates
\$100 - \$200

548
Davenport plate with Manganese gilt decoration
\$50 - \$70

549
Set of miniature Davenport tablewares
\$350 - \$450

550
Two New Hall tea bowls and saucers
\$150 - \$200

551
Derby lozenge shaped dish, a small plate and two
other plates
\$200 - \$300

552
Hard paste porcelain cup and saucer
\$45 - \$75

553
Spode shell shaped dish (repair)
\$30 - \$50

554
Two Derby bowls
\$120 - \$180

555
Two Davenport broad rimmed dishes
\$120 - \$160

556 Davenport ivy wreaths bowl \$160 - \$240	567 Kaiser porcelain oblong tray and Dux porcelain two handled urn vase \$150 - \$225	580 Cut Crystal Water Jug \$60 - \$100
557 Two small Swansea plates \$100 - \$200	568 Large Royal Doulton Toby jug 'Sairey Gamp' \$100 - \$200	581 Waterford cut crystal decanter; baluster shaped \$200 - \$300
558 Davenport part blue and white dessert set (seven pieces) \$250 - \$400	569 Medium sized Royal Doulton Toby jug 'Sairey Gamp' \$50 - \$80	582 Waterford mallet-bodied cut crystal decanter \$200 - \$250
559 Rosenthal porcelain model of a hound Portrayed seated. Printed and impressed factory marks. w.112mm, h.59mm \$100-150	570 Set of ten Waterford Colleen pattern cut crystal champagne flutes \$400 - \$600	583 2 Cut crystal fruit bowls \$40 - \$80
560 18 th century English porcelain tea bowl and saucer In the manner of New Hall Potteries, painted with various flowers \$150-200	571 Set of ten Waterford Colleen short stemmed champagne flutes \$400 - \$600	584 2 Contemporary Krosno Polish crystal bowls and 2 smaller \$100 - \$200
561 Macintyre Biscuit Barrel Frieze of flowers slip trailed and slip carved. Possibly by Harry Barnard. Printed factory mark. c.1987. H.160mm \$700-800	572 Set of eleven Waterford Colleen cut crystal wine glasses \$550 - \$800	585 Late 19 th C Bohemian white overlaid lidded glass vase decorated with flowers and featuring gilded highlights \$200 - \$300
562 Two green glazed pottery plates moulded with vine leaves \$100-150	573 Set of eight Waterford Colleen crystal port glasses \$250 - \$350	586 French white overlay green glass vase \$120 - \$180
563 Pair of Dresden style porcelain figures Losses and chips \$200-250	574 Set of eight Waterford cut crystal Colleen liqueur glasses \$200 - \$320	587 18 th century jelly glass. Vase shape with cutting, raised on a hexagonal foot. \$60 - \$100
564 Large Royal Dux porcelain figure group, a couple in 18 th C costume taking coffee \$800 - \$1500	575 Set of thirteen large Waterford Colleen crystal tumblers \$500 - \$700	588 Georgian mallet bodied glass decanter With knopped neck and thumb cut walls. \$200-275
565 Large oval Capodimonte tureen and cover decorated with classical figures \$400 - \$500	576 Eight small Waterford cut crystal Colleen tumblers \$240 - \$320	589 Pair of Chinese simulated ivory figures 'Emperor and Empress' \$90 - \$150
566 Capodimonte porcelain dish decorated with charioteers and putti \$150 - \$250	577 Set of nine cut crystal sherry glasses \$60 - \$120	590 Soapstone Chinese figure of a Sage and simulated ivory figure of an Emperor \$90 - \$140
	578 Pair of cut crystal vases and lidded honey pot \$100 - \$150	591 Tibetan gilt metal deity seated with Lingam and Vajra \$300 - \$500
	579 German crystal ice bucket \$90 - \$150	

592
Blanc de Chine porcelain figure of Kuanyin seated
on a lotus throne
\$600 - \$1000

593
Gilt metal seated figure of Bodhisattva
\$600 - \$800

594
2 jade Chinese carved pendants
\$60 - \$100

595
2 Chinese mushroom jade pendants
\$60 - \$120

596
2 Chinese jade handling pieces
\$60 - \$120

597
Chinese jade pendant and belt hook
\$60 - \$120

598
Chinese jade pendant, carving and bronze coin
\$60 - \$120

599
6 various Chinese stone pieces
\$100 - \$150

600
Japanese monochrome woodblock print of a
samurai
\$200 - \$300

601
Cast Metal Bodhisattva Head
\$50 - \$80

602
Chinese Warring States Style Bronze Sword
\$200 - \$300

603
Green Jade Lidded Archaic Style Vase
\$400 - \$500

604
Large Jade Belt-Hook
Carved in high relief in the form of a dragon
\$250 - \$350

605
Three Ming Provincial Jarlets
\$150 - \$200

592



606
Three Ming Provincial Jarlets
\$150 - \$200

607
Chinese Bronze Koro
\$200 - \$300

608
Chinese Jade Pendant Plaque
Carved with Kuanyin
\$20 - \$40

609
Pair of Satsuma Vases
Decorated in raised enamels with figures on a balcony
\$200 - \$300

610
A Japanese Meiji period Arita charger painted in blue
and white with pagoda houses beside a river with
mountainous background d.410mm
\$350 - \$500

611
A Japanese Meiji period charger similar to the above
painted with a flowering tree beside a river d.460mm
\$350 - \$500

612
Chinese carved wood tableau.
Of children playing blind man's bluff, the five
children carved in boxwood set on a teak plinth.
W.270mm
\$225 - \$300

613
Chinese jade 'mountain'
Caramel and mutton fat colours, carved in low
relief with an alpine landscape with ancient pine
tree and figures under a cloudy moon.
W.113mm
\$225 - \$300

614
Small pale – white jade single handled cup.
Carved with fluted walls.
H.36mm
\$75 - \$125

615
Chinese jade handling piece of a goose.
Compactly carved with its head turned back to
preen its back feathers.
W.55mm
\$75 - \$125

616
Porcelain lidded Meiping vase.
Painted with kopi carp and lotuses. Ming
Chenghua reign mark but later:
H.190mm
\$150 - \$300

617
Asian book written on bamboo slivers
\$65 - \$100

618
Asian book written on bamboo slivers
\$65 - \$100

619
Chinese porcelain brushpot.
Moulded with panels of children and buffalo on a
diaper patterned ground, with reishi motifs at the
rim and pennants at the foot. Covered in an egg
yolk yellow glaze. Impressed Qing Daoguang reign
mark.
H.115mm
\$400 - \$500

620
A Japanese Meiji period Arita charger
painted in blue and white with pagoda houses
beside a river with mountainous background
d.410mm
\$350 - \$500

621

A Japanese Meiji period charger similar to the above painted with a flowering tree beside a river
d.460mm
\$350 - \$500

622

A set of three Sui dynasty style pottery musician figures on horseback.
Each w.230 h.270mm
\$500 - \$600

623

A collection of three small Japanese glass fishing floats with original rope binding
\$70 - \$120

624

A collection of four small Japanese glass fishing floats with original rope binding
\$80 - \$150

625

A Japanese Showa period blue and white vase painted with figures and pagodas beside a river signed to the base and complete with original box
h.270mm
\$150 - \$250

626

A Song dynasty style bottle vase the neck terminating in a stylised phoenix head, mat green glazed with under glaze incised floral decoration h.300mm
\$300 - \$500

627

A Chinese baluster vase with cylindrical neck and flaring rim incised under the rich yellow glaze with dragons pursuing a flaming pearl of wisdom. The neck incised with lotus flower heads and scrolling tendrils. Painted Ming dynasty Hung-chih reign mark to the base but of later date h.380mm
\$300 - \$500

628

A Tang dynasty style vase of ovoid shape with slender neck, sancai glazed with dragon handles modelled in high relief h.360mm
\$100 - \$200

629

A Guan Yao style celadon ice glaze porcelain bowl.
D.200mm
\$200 - \$300



627



644

630

A Tang style sancai glazed vase of baluster shape decorated with applied flower heads and six dragons modelled in high relief h.300mm
\$250 - \$350

631

A Japanese Meiji period black lacquer snuff box inlaid in cut abalone shell with a scholar at his table
\$150 - \$250

632

A 19th Chinese Imari meiping vase painted in panels with flowers and birds alternating with panels of mythical Ho Ho birds in flight framed by vertical bands with alternating diaper, scale and floral patterns h.300mm
\$300 - \$500

633

Three small Yi-hsing teapots
\$40 - \$80

634

Three small Yi-hsing teapots
\$40 - \$80

635

A Chinese celadon jade belt hook in the form of a ruyi sceptre with a dragon head terminal and a stalking dragon carved in relief l.100mm
\$100 - \$150

636

Pair of Japanese bronze vases. Decorated in high relief with birds and fruiting boughs.
\$300-350

637

A 19th century Nepalese bronze figure of a bodhisattva standing on a lotus throne holding an offering bowl in front of a raised mandora
h.240mm
\$130 - \$200

638

A large 16th century Sawankhalok lidded jarlet decorated in underglaze blue in alternating panels with stylised floral decoration and a cross hatched pattern d.170mm
\$200 - \$300

639

A 16th century Sawankhalok lidded jarlet together with a 16th century celadon glazed funerary jar and a 16th century Annamese jarlet
\$200 - \$300

640

A Chinese jade cong h.30mm
\$20 - \$40

641

Japanese Ivory Netsuke and a bone small figure
\$50 - \$90

642

Japanese Ivory Netsuke of three children playing, one in an onii mask
\$90 - \$130

643

Late 18th century famille rose Chinese porcelain punch bowl. With castellated ormolu frame to the rim. Considerably damaged and re-stuck.
d.355mm, h.160mm
\$100 - \$200

644
Miniature Japanese Satsuma miniature vase by Kinkozan.
Hexagonal section, decorated with panels reserved on a blue and gilt ground, depicting women in a garden and flowering chrysanthemums. Signed under the base. H.90mm
\$400-600

645
Three piece Satsuma earthenware tea set
Painted with trailing wisteria on an ivory ground
\$120-200

646
Chinese miniature pottery green glazed funerary wine ewer
Possibly Tang dynasty, c.600-900AD. ovoid with nipple mouth, plain spout and loop handle.
h.77mm
\$200-300

647
A Dan mask
with ridged forehead and pierced circular disc eyes.
The lower jaw modelled as a separate piece and attached by a woven fibre cord h.310mm
\$180 - \$300

648
A Dan Figural rice spoon l.380mm
\$200 - \$250

649
A Luba Tableau surmounted by a male and female figure 330mm x220mm
\$180 - \$240

650
A Congo Mangbetu harp
with hide covering surmounted by a figure
l.580mm
\$120 - \$200

651
A large Nigerian figure
seated with striation to the abdomen and coiffure,
holding a canopy h.670mm
\$500 - \$550

652
A Dan mask with open mouth below a broad nose and slit eyes and with braided fibre hair l.300mm
\$120 - \$200

653
A pair of Yoruba Ibeji twin figures, the male and female figure each standing on a circular base with hands to the sides, striated upswept coiffure with indigo pigment h.330mm
\$200 - \$275



669

654
A Cote d'Ivoire Senufo bas door lock modelled in the form of a Lizard. L.650mm
Provenance: From the collection of Moses Asch
New York
\$400 - \$500

655
A Cote d'Ivoire Senufo bas door lock similar to the above. L.630mm
\$400 - \$500

656
A Dyak Parang (head hunters sword)
the carved bone handle with a figure riding a mythical beast. Replaced blade and later scabbard
l.680mm
\$90 - \$140

657
A Baule headed pulley
mounted on an ebonised stand. H.240mm
\$140 - \$200

658
A Fang door plaque
with two conjoined masks modelled in relief.
L.410mm
\$90 - \$140

659
An Australian aboriginal club,
the discoid lenticular stone head attached to a wooden shaft with shagreen type wrapping. Cape York, Queensland coastal region
\$800 - \$900

660
An Angolan Chokwe mask
h.220mm
\$120 - \$200

661
A Chokwe Figure. h.410mm
\$120 - \$200

662
A small Baule Figure h.210mm
\$35 - \$60

663
A Chokwe helmet
mask h.250mm
\$200 - \$300

664
A large decorative Papua New Guinea Sepik river region mask, pigment painted the open mouth with protruding tongue framed by cowrie shells below a broad nose with boar's tusks, the forehead and eyebrows inlaid with numerous cowrie shells
h.840mm
\$225-\$300

665
African Mkonde Ebony Carving
\$100 - \$150

666
Turned and carved Rotorua souvenir ware pedestal wooden bowl
Stained and carved with koruru heads and koro patterns
h.185mm, d.210mm
\$100 - \$150

667
Carved kauri gum portrait bust of a Maori chief.
H.100mm
\$200 - \$300

668 Carved kauri gum head of a Maori chief. H.90mm \$200 - \$300	679 Italian Mazeya Glass Saxophonist figure. With original paper label to right leg. H.130mm \$275-\$325	689 Bruce Martin, Kamaka Pottery, ovoid vase with flaring mouth. h.330mm \$90-150
669 Carved kauri wheku head plaque by Rangī Stevens. 230 x 190mm \$90-120	680 Keith Murray for Wedgwood. Pen tray and inkstand Matt green. Impressed and printed marks and facsimile signature \$700-800	690 Engraving from Cook's Voyages 'View in the island of New Caledonia' By W Byrne after Wm Hodges. \$100 - 200
670 A Large Briar Gardiner Pottery Vase With incised signature \$150 - \$200	681 Japanese neriagi (agate ware) earthenware small pouring dish circular with faceted frieze. Provenance: Bruce and Estelle Martin collection. d.97mm \$40-60	691 Late 19thC twin pedestal oak desk with four drawers to each pedestal with brass swan neck handles. \$800 - \$1200
671 Christchurch Brick Co Tankard With treacle glaze. Impressed marks \$75 - \$125	682 Elizabeth Radford ashtray, modelled with a frog \$125-175	692 Late 19thC 3 tiered dumb waiter. Foliate carved cresting piece centred by a lion mask. The 3 shelves held on barley twist supports raised on bun feet. \$1000 - \$1500
672 Copeland Spode Parian Bust of Princess Alexandra By Mary Thornycroft, c.1863, marked "Art Union of London", raised on repaired fluted column plinth. \$800 - \$900	683 Royal Stanley ware Jacobean pattern bowl d.160mm, h.80mm \$70-120	693 Late Georgian oak provincial drop side table with two drawers to the frieze raised on ring turn legs terminating in brass castors. \$400 - \$600
673 A 1950's Mozart bust. 220 x 120mm \$35-\$60	684 Edwardian English ceramic water jug and basin set decorated with nymphs and elves. Hairline crack. \$120-200	694 Victorian mahogany hall chair with pierced back and turned legs. \$200 - \$300
674 Brass study of a lion \$50 - \$75	685 Beswick model of a cougar Printed and impressed marks. Shape 1702. l.320mm \$90-120	695 An oak Georgian style corner cupboard with paneled door \$200 - \$300
675 French ivory and polished steel small purse The interior with blue material accordion lining. The cover inset with a gold shield shaped escutcheon l.77mm \$100 - \$120	686 Poole Aegean inverted carved walled small bowl Decorated with egg yolk yellow, amethyst and celadon glazes. Shape 86 \$90-120	696 Oak 19thC milking stool \$50 - \$80
676 Cased microscope by C Baker Black enamel and brass. \$550 - \$600	687 Large Poole Delphis Dish Egg yolk yellow exterior and red-blue-green decorated well. D.340mm \$180 - \$220	697 Set of 6 oak Jacobean style dining chairs comprising of 4 dining chairs and 2 carvers raised on barley twist legs \$600 - \$900
677 Artist Unknown. Portrait of an old Jewish man. Oil on card. Inscribed verso: "Restored by me Nov 1986..." 90 x 70mm \$125-200	688 An uncut roll of Japanese printed fabric for a yakata robe Indigo dyed, standard male size. From Sakai City, Hyogo. \$45-60	698 Edwardian teak library table with brown tooled leather top above a single frieze door raised on a trestle form base \$400 - \$600
678 Royal Winton tall ewer vase Modelled as the strap leaves and flowers of irises. h.380mm \$120-180		

699
19thC Italian sofa with upholstered seat and back. The arms carved with swan's heads in relief raised on splayed feet
\$800 - \$1200

700
Set of 8 Thonet beech bentwood side chairs. Each with original paper label affixed to underside of seat.
\$1000 - \$1500

701
French Louis 16 style walnut commode with white marble top above 4 full width drawers with brass handles and escutcheons
\$800 - \$1200

702
Italian oak drawer leaf table with Parquetry top raised on cabriole legs
\$600 - \$800

703
Decorative late 19thC Italian cast iron day bed, the sides and back hand-painted with riverscapes
\$400 - \$600

704
Italian elm library table with two frieze drawers with cast brass foliate handles raised on baluster turned legs
\$800 - \$1200

705
Oak side table raised on turned legs united by a serpentine shaped stretcher
\$100 - \$200

706
1930s travelling trunk with original fitted interior
\$250 - \$400

707
Italian walnut twin pedestal desk with 3 drawers to frieze above panel and cupboards
\$600 - \$800

708
Italian 19thC Baltic pine linen cupboard with paneled doors raised on bracket feet
\$1000 - \$1500

709
Italian late 19thC linen cupboard with paneled doors
\$600 - \$800



722

710
Italian 19thC pine cashier's cabinet with 2 frieze drawers above panel cupboards on a platform base
\$1000 - \$1500

711
Japanese Meiji period step tansu with small drawers and sliding panel cupboards
\$3000 - \$4000

712
Meiji period paulownia merchant's chest with sliding panel cupboards above small drawers
\$100 - \$200

713
Japanese Meiji period tool chest
\$200 - \$300

714
Japanese Tashio period two piece mizunya (kitchen cabinet). Sliding panel cupboards and numerous small drawers
\$350 - \$500

715
Late Georgian mahogany 2 tiered washstand with turned supports and 2 drawers to the base raised on turned legs
\$800 - \$1200

716
Japanese ledger chest with single drawer above paneled cupboards with small drawers to the base
\$200 - \$300

717
Late Meiji period Japanese 6 panel screen painted with nesting birds and figures drinking tea
\$200 - \$400

718
Japanese hall table with shelf to the base. Extensively carved with Naturalistic tree forms
\$100 - \$200

719
Regency period rosewood chiffonier with paneled back supporting a single shelf, paneled trestle doors on a platform base raised on brass castors
\$1000 - \$1500

720
Art deco maple display cabinet with glazed top and sliding glazed panel door above 4 small drawers with Caitlin plastic escutcheons raised on cabriole legs
\$500 - \$800

721
Edwardian Sheraton revival cabinet with glazed door and panels
\$500 - \$800

722
Rare Regency period tortoise shell and mother of pearl inlaid sewing box. The top with Moncreiffe family coat of arms, with brass ring handles raised on brass lion's claw feet. Circa 1820
\$1000 - \$2000

723
Regency period tortoise shell tea caddy with pagoda top and two lidded compartments to the interior raised on ivory ball feet (note: some veneer damage).
\$400 - \$600

724
Japanese Meiji period cabinet extensively inlaid in the Korean manner in mother of pearl with figures and pagodas in a landscape setting. Probably made for export to China or Korea.
h.490mm, w.300mm
\$400-600

725
Japanese Work Cabinet
\$80 - \$100

END OF DAY TWO



ART + OBJECT

THE 21st CENTURY
AUCTION HOUSE

Rose Nolan

Forever Banner (detail)

acrylic on hessian

10 000 x 1305mm

NZD15 000 - 25 000

contemporary art and objects

april 3 2008

www.artandobject.co.nz

3 abbey street newton auckland new zealand

info@artandobject.co.nz

+64 (09) 354 4646



VIEWING

Fri 22 Feb 9am – 5pm
Sat 23 Feb 11am – 4pm
Sun 24 Feb 11am – 4pm
Mon 25 Feb 9am – 5pm
Tues 26 Feb 9am – 12noon

ENQUIRIES

Hamish Coney,
hamish@artandobject.co.nz
021 509 550
James Parkinson
james@artandobject.co.nz
021 222 8184

BUYER'S PREMIUM

12.5% premium plus GST
effectively 14.06% added to
bids in this auction

AMERICAN CLASSICS

THURSDAY 28 February 2008 6pm

AMERICAN CLASSICS

Lighters, Smoking & Beer Themed and Miscellaneous. Collectables

750 Four Zippo lighters with various designs including the 1935 Varga Girl and display tin box, dice and a solid brass example \$50 - \$100	761 Mixed bag of metal pop culture items: dog tags, rings, badges & key chains \$100 - \$200	773 A pristine set of seven Auckland City Art Gallery Picasso exhibition posters (1989) \$150 - \$250
751 Thirteen novelty themed lighters including Salem, Camel, Miller and others \$100 - \$200	762 Skull ring chain \$75 - \$125 Vintage sunglasses	774 Two Vespa motorscooter posters together with two Vespa calendars \$50 - \$100
752 Selection of Lucky Strike tin boxes \$20 - \$50	763 Boxed Dakota Smith sunglasses \$40 - \$80	775 Four Surfing prints of various sizes taken from Bruce Brown's Surf film circa 1950s era \$80 - \$120
753 Cigar Smoking boxes, approx one dozen & a selection of the Cigar-Label Gazette magazine \$30 - \$60	764 Boxed Dakota Smith sunglasses \$40 - \$80	776 Six Surfing prints of various sizes taken from Bruce Brown's Surf film circa 1950s era \$100 - \$150
754 Smoking ephemera including snuff and ten vintage cigarette packets \$30 - \$60	765 Eight pairs of ladies vintage sunglasses in various colours \$100 - \$200	777 Five large format Surfing prints of various sizes taken from Bruce Brown's Surf film circa 1950s era \$125 - \$175
755 Smoking ephemera Approx twenty four vintage cigarette packs unopened, inc. Lucky Strike, Alpine Lights, Virginia Slims & others \$20 - \$50	766 Two pairs of men's Raybans in slipcases \$50 - \$80	778 Eat More Fruit Poster \$500 - \$750
756 Traders box lot of smoking and bar ephemera \$60 - \$120	767 Traders bag lot of twelve pairs of sunglasses and assorted slip cases \$100 - \$200 Miscellaneous Posters	779 Two large educational wall maps of Africa and South America \$50 - \$80
757 Tennyson Cigar Display unit \$200 - \$400	768 Four Typographers posters \$40 - \$80	<h3>Coca-Cola Signage & Merchandise</h3>
758 Portable cigar humidor \$150 - \$300	769 Velvet painting of nude maiden \$100 - \$200	
759 Box lot of belt buckles (Budweiser etc) Sheriff badges & pen knife \$75 - \$150	770 Assorted group of nine fashion and advertising posters \$80 - \$140	
760 Traders box lot of badges and Key rings inc. American Flags, Jimmy Rockets etc \$125 - \$250	771 Four city guide prints, Auckland and Sydney \$100 - \$150	
	772 Assorted group of five art posters inc. Renoir & Jenny Dolezel \$40 - \$80	
		780 Five framed and unframed Coca-Cola advertising posters, vintage themes \$40 - \$80
		781 Coca-Cola tin serving tray Have a Coke \$20 - \$50
		782 Coca-Cola advertising mirror Delicious and Refreshing \$80 - \$120
		783 Coca-Cola advertising mirror The Ideal Brain Tonic \$100 - \$150

784
A large vintage red wall mounted Coke 'Button'
diameter 920mm
\$1500 - \$2500

785
Small wall mounted Coke 'Button' diameter 300mm
\$100 - \$200

786
Framed vintage Coca-Cola tin sign
830mm x 1720mm
\$1500 - \$2500

787
Coca-Cola lamp with stained glass hood, height
450mm
\$750 - \$1000

788
Large three panel Coca-Cola sign Refreshing Coca-
Cola
\$800 - \$1200

789
Reproduction enamel tin sign Coca-Cola You trust
its quality
\$50 - \$100

790
Enamel tin sign Ice Cold -Coca Cola Sold Here
\$50 - \$100

791
Reproduction enamel tin sign It's the Real Thing
\$50 - \$100

Decorator and catering items

792
1950s Multimixer five station milkshake machine in
chrome, height 470mm
\$300 - \$500

793
1950s Olympio Coffee Grinder
\$200 - \$300

794
A set of Avery 1950s grocer's scales in white with
green piping
\$200 - \$300

795 (385/8 contract)
1950s Trumix juicer in cream powder coated metal
\$200 - \$300

796
1950s Chrome Breadbox
\$50 - \$100



797
Plaster Neo – Classical nude figure
\$100 - \$200

798
Neon stereo speakers
\$75 - \$125

799
Vintage American flag
\$1000 - \$2000

800
Two Chinese scrolls with Sage figures
\$40 - \$80

801
Large mounted Buffalo horns
Width 1730mm
\$1500 - \$2000

802
1950s chrome long distance payphone, Automatic
Electrical Co.
\$1000 - \$1500

803
Black Brunswick bowling ball
\$20 - \$40

804
Tubular milk glass ceiling light shade
\$100 - \$200

805
A pair of medium sized Art Deco style globe
ceiling lights
\$100 - \$200

806
Three medium sized Art Deco style globe ceiling
lights
\$150 - \$250

807
A pair of large Art Deco style globe ceiling lights
\$200 - \$300

808
A selection of six large, medium and small Art Deco style globe ceiling lights
\$300 - \$400

809
A mixed lot of approx. twenty five glass items inc shot glasses, decanters and small jugs
\$50 - \$100

810
Sir Gerald Kelly print
Saw Ohn Nyun
\$100 - \$200

Rare Vintage Machines

811
1950s cigarette vending machine in metallic green with chrome detailing.
H.1580mm x 700mm
\$3000 - \$5000

812
1950s Skill Ball machine
H. 850mm x 500mm
\$1500 - \$2500

813
1958 Cavalier Corporation (Chattanooga, Tennessee) Coca-Cola vending fridge in red and white design with embossed logos
H. 1450mm x 630mm
\$7500 - \$12 500

814
1955 Seeburg model 220 Jukebox with large selection of records & accompanied with extensive operational manuals
H. 1400mm x 825mm
\$7500 - \$12 500

Framed Original Vintage American Advertisements

815
Two Lucky Strike advertisements, 20 679 Physicians ... & Marlene Dietrich Says
\$100 - \$200

816
Two Lucky Strike advertisements, From Start to Finish & OK Miss America
\$100 - \$200

817
Two Lucky Strike advertisements, Shout Mr.Tracy & I do prefer
\$100 - \$200

818
Two Lucky Strike advertisements, Sunshine mellows bathing boy and girl
\$100 - \$200

819
Two cigarette advertisements, Accent on Youth & A World of Sunshine
\$100 - \$200

820
Two Lucky Strike advertisements, Jean Harlow and Claudette Colbert
\$100 - \$200

821
Two Coca-Cola advertisements, Drive in & Situation well in hand
\$100 - \$200

822
Two Coca-Cola advertisements, Over 60 million a day & The Friendliest drink on earth
\$100 - \$200

823
Two Coca-Cola advertisements, It couldn't be better & The Pause that refreshes
\$100 - \$200

824
Three Coca-Cola advertisements, Ahoy, mates, Everybody's club & It sure is preferred
\$125 - \$250

825
One Budweiser advertisement, Lucky Polar Bear
\$50 - \$100

826
Two Lucky Bill advertisements
\$50 - \$100

Framed reproduction vintage American Advertisements

827 No Lot

828
Five Lucky Strike advertisements inc. It's Luckies 2 to 1 and Shout Mr.Tracy
\$60 - \$100

829
Five Lucky Strike advertisements inc. Jean Harlow & June Collyer
\$60 - \$100

830
Five Lucky Strike advertisements inc. Just one more, Jean Harlow
\$60 - \$100

831
Four Coca- Cola advertisements inc. Situation well in hand & It couldn't be better
\$60 - \$100

832
Two Coca- Cola advertisements inc. Friendliest drink on earth & Over 60 million a day
\$30 - \$50

833
Three Coca- Cola advertisements inc. It sure is preferred & Ahoy, mates
\$40 - \$60

834
One Budweiser advertisement, Lucky Polar Bear
\$15 - \$30

835
Two Lucky Bill cigarette advertisements
\$20 - \$40

Miscellaneous

836
Large box lot of ashtrays, costume jewellery, waterjugs & advertising ephemera
\$100 - \$200

837
No lot

838
Bag lot of novelty condoms
\$20 - \$40

839
Selection of bottled drinks inc. collectors edition beers, Clam Juice, coke cans
\$20 - \$50

840
Rubber carry back made from the ford vehicle accessories
\$50 - \$100

841
Three boxes of mixed vinyl records, cassettes and VCR tapes
\$100 - \$200



814



799

842
Box lot of magazines inc. GQ, Playboy & Cigar
Aficionado
\$50 - \$100

843
Box lot of magazines inc. New Yorker, Pix & Adam
\$50 - \$100

844
Minolta slide projector kit in original case
\$50 - \$100



811



HAMISH CONEY
Managing Director
hamish@artandobject
021 509 550



BEN PLUMBLY
Director Art
ben@artandobject.co.nz
021 222 8183



ROSS MILLAR
Director Objects
ross@artandobject.co.nz
021 222 8185



JAMES PARKINSON
Director Valuations
james@artandobject.co.nz
021 222 8184



LEIGH MELVILLE
Front of House Manager
leigh@artandobject.co.nz
09 354 4646



HELEN ANDREWS
Front of House Manager
helen@artandobject.co.nz
09 354 4646

- 1 ART+OBJECT
- 2 Masterworks
- 3 Objectspace
- 4 Art Station
- 5 Two Rooms
- 6 Whitespace
- 7 SOCA Gallery
- 8 Roger Williams
Contemporary
- 9 STARKWHITE
- 10 Michael Lett
- 11 Ivan Anthony
- 12 ARTSPACE
- 13 Lord Ponsonby's
- 14 Bashford Antiques
- 15 Real Time
- 16 Satellite Gallery

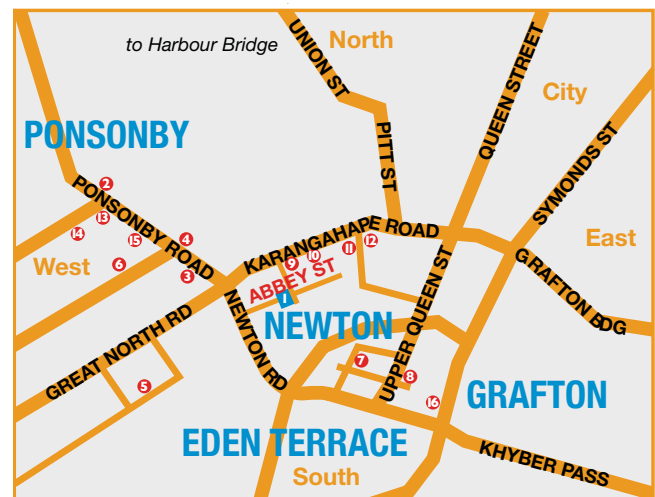

SUBSCRIBE

to the industries leading auction catalogues.

Complete with superb photography, insightful essays and news. Over time these become an important archive of events, art and objects. A subscription guarantees a minimum of six catalogues per annum. [In 2007 A+O published eight catalogues detailing 15 auctions, all additional catalogues are effectively free]

Stay informed and receive the best catalogues from
THE 21ST CENTURY AUCTION HOUSE

SUBSCRIPTION RATES INCLUDING GST + POSTAGE:

NEW ZEALAND	\$100.00
AUSTRALIA	\$160.00
REST OF THE WORLD (AIRMAIL FASTPOST)	\$275.00

NAME:

..... first name last name

ADDRESS:

.....

DAY PHONE: ()

.....

MOBILE: ()

.....

FAX: ()

.....

EMAIL:

.....

Please find my CHEQUE enclosed ☐ or charge my VISA ☐

MASTERCARD ☐

SIGNATURE (required)

CARD NUMBER: EXPIRY DATE: /

POST with cheque to ART+OBJECT PO BOX 68345 NEWTON AUCKLAND 1145 NEW ZEALAND

FAX with credit card details to +64 (09) 354 46 45

DOWNLOAD this form at www.artandobject.co.nz

EMAIL to leigh@artandobject.co.nz

ART+OBJECT 3 ABBEY STREET NEWTON AUCKLAND NEW ZEALAND. PHONE +64 9 354 4646, FREEPHONE 0800 80 60 01



ART+OBJECT CONDITIONS OF SALE

NOTE IT IS ASSUMED THAT ALL BIDDERS AT AUCTION HAVE READ AND AGREED TO THE CONDITIONS DESCRIBED ON THIS PAGE. ART+OBJECT DIRECTORS ARE AVAILABLE DURING THE AUCTION VIEWING TO CLARIFY ANY QUESTIONS YOU MAY HAVE.

1 REGISTRATION: Only registered bidders may bid at auction. You are required to complete a bidding card or absentee bidding form prior to the auction giving your correct name, address and telephone contact + supplementary information such as email addresses that you may wish to supply to ART+OBJECT

2 BIDDING: The highest bidder will be the purchaser subject to the auctioneer accepting the winning bid and any vendor's reserve having been reached. The auctioneer has the right to refuse any bid. If this takes place or in the event of a dispute the auctioneer may call for bids at the previous lowest bid and proceed from this point. Bids advance at sums decreed by the auctioneer unless signalled otherwise by the auctioneer. No bids may be retracted. The auctioneer retains the right to bid on behalf of the vendor up to the reserve figure.

3 RESERVE: Lots are offered and sold subject to the vendor's reserve price being met.

4 LOTS OFFERED AND SOLD AS DESCRIBED AND VIEWED: ART+OBJECT makes all attempts to accurately describe and catalogue lots offered for sale. Notwithstanding this neither the vendor nor ART+OBJECT accepts any liability for errors of description or faults and imperfections whether described in writing or verbally. This applies to questions of authenticity and quality of the item. Buyers are deemed to have inspected the item thoroughly and proceed on their own judgment. The act of bidding is agreed by the buyer to be an indication that they are satisfied on all counts regarding condition and authenticity.

5 BUYERS PREMIUM: The purchaser by bidding acknowledges their acceptance of a buyers premium of 12.5% + Gst on the premium to be added to the hammer price in the event of a successful sale at auction.

6 ART+OBJECT IS AN AGENT FOR A VENDOR: A+O has the right to conduct the sale of an item on behalf of a vendor. This may include withdrawing an item from sale for any reason.

7 PAYMENT: Successful bidders are required to make full payment immediately post sale – being either the day of the sale or the following day. If for any reason payment is delayed then a 20% deposit is required immediately and the balance to 100% required within 3 working days of the sale date. Payment can be made by Eftpos, bank cheque or cash. Cheques must be cleared before items are available for collection. Credit cards are not accepted.

8 FAILURE TO MAKE PAYMENT: If a purchaser fails to make payment as outlined in point 7 above ART+OBJECT may without any advice to the purchaser exercise its right to: a) rescind or stop the sale, b) re offer the lot for sale to an underbidder or at auction. ART+OBJECT reserves the right to pursue the purchaser for any difference in sale proceeds if this course of action is chosen, c) to pursue legal remedy for breach of contract.

9 COLLECTION OF GOODS: Purchased items are to be removed from ART+OBJECT premises immediately after payment or clearance of cheques. Absentee bidders must make provision for the uplifting of purchased items (see instructions on the facing page)

10 BIDDERS OBLIGATIONS: The act of bidding means all bidders acknowledge that they are personally responsible for payment if they are the successful bidder. This includes all registered absentee or telephone bidders. Bidders acting as an agent for a third party must obtain written authority from ART+OBJECT and provide written instructions from any represented party and their express commitment to pay all funds relating to a successful bid by their nominated agent.

11 BIDS UNDER RESERVE & HIGHEST SUBJECT BIDS: When the highest bid is below the vendor's reserve this work may be announced by the auctioneer as sold 'subject to vendor's authority' or some similar phrase. The effect of this announcement is to signify that the highest bidder will be the purchaser at the bid price if the vendor accepts this price. If this highest bid is accepted then the purchaser has entered a contract to purchase the item at the bid price plus any relevant buyers premium.

IMPORTANT ADVICE FOR BUYERS

THE FOLLOWING INFORMATION DOES NOT FORM PART OF THE CONDITIONS OF SALE, HOWEVER BUYERS, PARTICULARLY FIRST TIME BIDDERS ARE RECOMMENDED TO READ THESE NOTES.

(A) BIDDING AT AUCTION: Please ensure your instructions to the auctioneer are clear and easily understood. It is well to understand that during a busy sale with multiple bidders the auctioneer may not be able to see all bids at all times. It is recommended that you raise your bidding number clearly and without hesitation. If your bid is made in error or you have misunderstood the bidding level please advise the auctioneer immediately of your error – prior to the hammer falling. Please note that if you have made a bid and the hammer has fallen and you are the highest bidder you have entered a binding contract to purchase an item at the bid price. New bidders in particular are advised to make themselves known to the sale auctioneer who will assist you with any questions about the conduct of the auction.

(B) ABSENTEE BIDDING: ART+OBJECT welcomes absentee bids once the necessary authority has been completed and lodged with ART+OBJECT. A+O will do all it can to ensure bids are lodged on your behalf but accepts no liability for failure to carry out these bids. See the Absentee bidding form in this catalogue for information on lodging absentee bids. These are accepted up to 2 hours prior to the published auction commencement.

(C) TELEPHONE BIDS: The same conditions apply to telephone bids. It is highly preferable to bid over a landline as the vagaries of cellphone connections may result in disappointment. You will be telephoned prior to your indicated lot arising in the catalogue order. If the phone is engaged or connection impossible the sale will proceed without your bidding. At times during an auction the bidding can be frenetic so you need to be sure you give clear instructions to the person executing your bids. The auctioneer will endeavour to cater to the requirements of phone bidders but cannot wait for a phone bid so your prompt participation is requested.



ABSENTEE BIDDING INSTRUCTIONS

Bidding No. AUCTIONS 15+16 +17 26th-28th FEBRUARY 2008
NEW COLLECTORS
DECORATIVE ARTS
AMERICAN CLASSICS

ART+OBJECT
THE 21st CENTURY
AUCTION HOUSE

This completed and signed form authorizes ART+OBJECT to bid on my behalf at the above mentioned auction for the following lots up to prices indicated below. These bids are to be executed at the lowest price levels possible.

I understand that if successful I will purchase the lot or lots at or below the prices listed on this form and the listed buyers premium for this sale (12.5%) and GST on the buyers premium. I warrant also that I have read and understood and agree to comply with the conditions of sale as printed in the catalogue.

Lot no.	Description	Bid maximum
_____	_____	_____
_____	_____	_____
_____	_____	_____
_____	_____	_____
_____	_____	_____
_____	_____	_____
_____	_____	_____



PAYMENT AND DELIVERY ART+OBJECT will advise me as soon as is practical that I am the successful bidder of the lot or lots described above. I agree to pay immediately on receipt of this advice. Payment will be by cash, cheque or bank transfer. I understand that cheques will need to be cleared before goods can be uplifted or dispatched. I will arrange for collection or dispatch of my purchases. If ART+OBJECT is instructed by me to arrange for packing and dispatch of goods I agree to pay any costs incurred by ART+OBJECT. Note: ART+OBJECT requests that these arrangements are made prior to the auction date to ensure prompt delivery processing.

Please indicate as appropriate by ticking the box: PHONE BID ☐ ABSENTEE BID ☐

MR/MRS/MS: _____ SURNAME: _____

POSTAL ADDRESS: _____

STREET ADDRESS: _____

BUSINESS PHONE: _____ MOBILE: _____

FAX: _____ EMAIL: _____

Signed as agreed: _____

To register for Absentee bidding this form must be lodged with ART+OBJECT prior to the published sale time in one of three ways:

1. Fax this completed form to ART+OBJECT +64 9 354 4645
2. Email a printed, signed and scanned form to: info@artandobject.co.nz
3. Post to ART+OBJECT, PO Box 68-345 Newton, Auckland 1145, New Zealand

ART+OBJECT 3 Abbey Street, Newton, Auckland, New Zealand. Telephone +64 9 354 4646, Freephone 0800 80 60 01

